**FORECAST**—Fresh to strong southwesterly winds, partly fair with occasional showers. Wednesday, fresh southerly winds, probably fair at first.
Sunshine yesterday, 54 minutes.

# Victoria Daily Times

**TIDES**

| Oct. | Time h.m. | Ht ft. | Time h.m. | Ht ft. | Time h.m. | Ht ft. | Time h.m. | Ht ft. |
|---|---|---|---|---|---|---|---|---|
| 11 .. | 5:13 | 7.4 | 9:31 | 6.5 | 14:43 | 8.6 | 22:36 | 2.0 |
| 12 .. | 6:36 | 7.4 | 10:01 | 7.0 | 15:10 | 8.7 | 23:25 | 1.8 |
| 13 .. | 7:50 | 7.6 | 10:44 | 7.4 | 15:36 | 8.7 | ..... | .. |

Sun sets, 5.33; rises Wednesday, 6.28.

VOL. 93 NO. 85 — VICTORIA, B.C., TUESDAY, OCTOBER 11, 1938—16 PAGES — PRICE FIVE CENTS

# B.C. Gas Price Cut Within 10 Days

### Price-fixing Regulations For Province Now Being Drafted

## Result of Inquiry

The price of gasoline in British Columbia will be arbitrarily reduced by government order within 10 days.

This became known today after Dr. W. A. Carrothers, chairman of the Coal and Petroleum Products Control Board, had spent a week in Vancouver discussing price-fixing plans with oil company representatives, distributors and retailers of petroleum products.

How much the reduction will be is not revealed, but one report says it may be 3 or 4 cents.

Dr. Carrothers told the Times today a decision as to the new price of gas probably will be reached sometime this week.

The price-fixing regulations can then be drafted in a week or 10 days.

An order-in-council by the provincial cabinet is necessary to bring it into effect.

The present price of gasoline in Victoria is 28 cents a gallon for standard and 30 cents for ethyl.

Besides fixing the price the regulations will probably cover trade practices in the sale and distribution of gasoline, including such items as rebates to retailers, bonuses on sales and similar matters.

The regulations to be drafted will carry out the promise made by Premier Pattullo at the Liberal convention in Kelowna of a substantial reduction in the price of gas

The fixing of gas prices, probably the most important step ever taken by a government in British Columbia to deal with commodity trade, is an outcome of the three-year investigation conducted by Mr. Justice M. A. Macdonald into the coal and petroleum industries.

Two sections of this report were tabled a year ago and a further section showing the relative economic values of coal and petroleum is now being prepared.

In his report Mr. Justice Macdonald recommended sizeable cuts in gas prices, claiming the system of distribution was uneconomic.

Oil companies are reported to be objecting to any reduction, claiming they show no profit at present prices. A suggestion is that at least part of the cut will be at the expense of retailers.

The control board has the power to fix not only the maximum sale price, but also to determine the spread between wholesaler and retailer.

## MOVE TO PREVENT TYPHOID SPREAD

### Vancouverites Recently In Merritt Examined By Their Physicians

VANCOUVER (CP)—Dr. Stewart Murray, Vancouver medical officer, today asked citizens who have visited Merritt, B.C., to consult their physicians as a precaution against typhoid fever.

He said he had received information of an outbreak of the disease there which affected at least 30 persons and caused the death of a six-year-old boy. His information said the first case was reported September 16.

Dr. Murray said the provincial laboratories here were now examining specimens from Merritt in an effort to determine source of the epidemic.

## THE WEATHER

VICTORIA, 5 a.m. today—A deep depression appears to be dispersing north of Queen Charlotte Islands having caused gales with heavy rain along the British Columbia coast. The weather has also become cool and showery in the interior. It has been mainly fair and warm on the prairie.

Victoria—Barometer, 29.68; temperature, max. 58, min. 48; wind, 26 miles W.; precip. .34; clear.

Vancouver—Barometer, 29.64; temperature, max 60, min. 50; wind, 4 miles W.; precip. .88; cloudy.

Prince Rupert—Barometer, 29.42; temperature, max. 52, min. 44; wind, 12 miles S.E.; precip. .52; cloudy.

San Francisco—Barometer, 30.00; temperature, max. 66, min. 54; wind, 4 miles S.; cloudy.

| | Max. | Min. |
|---|---|---|
| Victoria | 58 | 48 |
| Nanaimo | 60 | 44 |
| Vancouver | 60 | 50 |
| New Westminster | 58 | 48 |
| Dawson | 52 | 34 |
| Seattle | 60 | 52 |
| Portland | 64 | 54 |
| San Francisco | 66 | 54 |
| Kamloops | 66 | 50 |
| Prince George | 54 | 44 |
| Kelowna | 56 | |
| Penticton | 68 | 48 |
| Vernon | 63 | 48 |
| Nelson | 55 | |
| Kaslo | 58 | 44 |
| Calgary | 72 | 48 |
| Edmonton | 70 | 44 |
| Winnipeg | 78 | 56 |
| Toronto | 64 | 39 |
| Ottawa | 62 | 32 |
| St. John | 60 | 44 |
| Halifax | 56 | 44 |

## Cardinal Will Talk With Hitler

### Archbishop of Vienna To Discuss Riots in Which He Was Hurt

VATICAN CITY (CP)—L'Osservatore Romano, Vatican newspaper, today quoted a "reliable source" as saying in a dispatch from Vienna that Theodor Cardinal Innitzer planned to confer personally with Chancellor Hitler concerning the raid on the cardinal's palace Saturday night.

Meanwhile, in Vatican circles, it was said that no further details of the incident had been received and nothing was known of the purpose of a call made by the Papal Nuncio at Berlin, Monsignor Cesare Orsenigo, at the German Foreign Office.

(See story on Page 2)

## Premier Back From Ottawa

### Pleased With Federal Recognition for Alaska Highway Project

Pleased with the federal government's undertaking to appoint a Canadian commission on the Alaska Highway project, Premier Pattullo returned to Victoria today from Ottawa where he negotiated the arrangement.

The Premier returned by way of the United States.

He said he regarded the federal government's promise as another step toward the accomplishment of the Alaska Road. The appointment of a commission would be recognition of the worth of the project.

"We took up numerous other matters at Ottawa," the Premier said, "but as we happened to be there just at the time of the international crisis it was difficult to arrive at any finality.

"I discussed the general road policy at length but we cannot make any announcement on that yet."

The Premier was met at the Seattle boat by Mrs. Pattullo and his secretary, Ben Hethey. He has been away from Victoria since the latter part of September.

Hon. G. M. Weir, Provincial Secretary, also returned to Victoria today, but said he was not in a position to discuss such matters as health insurance until the Legislature meets.

## Fight Looms Over New Pension Plan

Some members of the City Hall staff, dissatisfied with proposals outlined in the new superannuation scheme drafted for application to municipal employees in British Columbia, will introduce a motion at a special employees' meeting on Friday, urging the association not to approve the scheme.

It was felt, among those dissatisfied with the new plan, that it was little more than an old age pension scheme. They objected to the regulation of their affairs following retirement on superannuation and voiced the hope S. H. Pipe or Norman Baker, engineers of the scheme, would attend a meeting at which they might present their views.

## SEPTEMBER FIRE LOSS ONLY $19

Fire losses in Victoria for September hit a new low of only $19. This figure brought the year's losses to date to $11,949.

In September last year the loss was $1,217 and the loss for the nine-month period was $63,543, including the $48,000 Post Office fire.

## Hit-and-run Boatman Hunted By Police

NEW WESTMINSTER (CP)—Police today sought a hit-and-run boatman whose small craft crashed into two fishing vessels in berths here Sunday night and then disappeared in the fog. One of the fishing boats was sunk and the other badly damaged.

# Civic Pensions To Be Reduced Under New Plan

### Retired Workers Will Also Suffer Cut in Superannuation

## New Legislation

The pension system for 3,300 working municipal employees in British Columbia and another 900 already drawing allowances will be radically altered under a new superannuation act now being drafted to save the existing pension scheme from collapse.

Details of the plan were learned today after provincial experts had carried on negotiations out of which representatives of 2,400 employees decided to petition for the scheme with some reservations, and the Union of B.C. Municipalities executive, representing the employers, approved it in principle.

A full report of the negotiations will now be made to the government, which will then consider bringing in legislation at the coming session.

**SMALLER ALLOWANCES**

Generally speaking, the new pension plan will mean smaller retiring allowances for municipal servants, but they will be assured of getting them.

The present pension scheme, to which employees have been contributing for a number of years, is threatened with bankruptcy in a few years because of the large sums required to pay pensions for service prior to its initiation.

The new plan has been put up in the nature of an ultimatum to municipal councils and employees.

It is proposed that the old pension scheme be scrapped entirely. Under this an employee could contribute from 4 to 8 per cent of his salary and the city had to match it. His pension was then calculated on the amount put into the fund for him, with a further allowance for the years he worked prior to the pension scheme coming into effect. Thus the man with a big salary got a bigger pension.

Under the new plan the contribution from the employer (that is the city) would be the same for all employees, regardless of their wage classifications. This will be designed to guarantee an employee $30 a month after 20 years service, which is the minimum time of service required before a person could get a pension. For every year above 20 years' service he would get an extra $12 a year.

**ANNUITY PLAN**

In addition to this the employee could contribute from 4 per cent of his salary upwards to buy himself an extra pension on a straight annuity basis. In this way a person earning a larger salary could still buy himself a larger pension than the man earning a smaller salary, depending on what percentage he wished to contribute.

The compulsory retirement age under the new plan would be raised from 60 to 65 years, but it is expected optional retirement at 60 would be allowed, although the pension would be smaller.

Approximately 900 ex-municipal employees now drawing allowances would have them cut by the scheme. About 60 or 70 of these are drawing big pensions and would be heavily reduced. Others would get minor cuts.

In order to salvage what is left of the present pension scheme, a special arrangement on financing will be necessary, with the government underwriting the municipal debt to the fund without interest.

To pay off their obligations munipilalities would start by making a flat contribution each year of 7 per cent of their payrolls. This would continue until they had caught up on the amounts now owing. Victoria owes approximately $140,000.

## Canadian Pilots Train at Oakland

VANCOUVER (CP) — Seven Canadians are enroled in the Boeing School of Aeronautics at Oakland, Calif., according to information released here by the United Air Lines, which controls the school.

Among the students are Fred Buller, Andrew Jukes, Alfred Long, Fred Pope and R. M. Reid, all of Vancouver; George Smith, Dauphin, Man., and George Wilcox, Windsor.

**FIGURES IN CONTROVERSY**—While Col. Charles A. Lindberg, above, was in Berlin today Lady Astor, M.P., was denying in London that he had made derogatory remarks about Russia's air force at a dinner party at Cliveden, Lord and Lady Astor's home. See story on Page 2.

## Bombs Thrown in Jerusalem

JERUSALEM (AP) — Four bombs were thrown from the old city ramparts of Jerusalem today at a convoy of official motor-cars in what was believed to be an unsuccessful attempt to assassinate Edward Keith-Roach, British district commissioner for Jerusalem.

Two of the bombs exploded on the Jericho road, but none of the four cars was hit. Mr. Keith-Roach's car was accompanied by two military escort automobiles and a police armored car. Mr. Keith-Roach, 53, has been commissioner for the Jerusalem district since 1931.

Violence continued through the Holy Land today in the face of a British military campaign to quell Jewish-Arab disorders over rival claims to Palestine as a homeland.

The Arab death toll in fighting with troops in Beisan Valley reached 15.

**REINFORCEMENTS**

LONDON (AP) — Additional troops were preparing today to journey to Palestine to quell Arab-Jewish disorders in which fighting has reached a scale unprecedented since British and Turks fought there during the World War.

According to a Colonial Office announcement, four more battalions of troops, one artillery battery and an undisclosed number of armored cars will be dispatched to the Holy Land during the next two or three weeks.

These troops will bring to 21,000 the estimated number of British soldiers and police trying to put down a state of virtual civil war which flared on July 3, 1937, when a British royal commission recommended partition of Palestine into Arab and Jewish states, and a British mandated section.

**LEADERS CONFER**

The decision to send the reinforcements was taken after Malcolm MacDonald, Secretary for Colonies, had held urgent conferences with high government officials on the growing violence.

## BLUENOSE RACE NOT COMPLETED

### Wind Too Light So She and Thebaud Are Called Home

GLOUCESTER, Mass. (AP)—Light airs today prevented completion of the second sailing contest between the United States challenger, Captain Ben Pine's Gertrude L. Thebaud, and the Canadian defender of the International Fishermen's Trophy, Captain Angus Walters' Bluenose.

When the contest was called off, Bluenose was leading Thebaud by about a mile. At 2.55 p.m. (11.55 a.m., P.S.T.), with only a minute remaining and about 15 miles of the 36-mile course unsailed, the race committee came alongside and notified Captain Pine the race was ended and asked him if he would sail tomorrow.

Capt. Pine roundly criticized Capt. Charles M. Lyons of the committee for permitting the contest to continue long after it was obvious the vessels had no chance of finishing within the six-hour time limit.

Pine said if Capt. Walters agreed he would refuse to race tomorrow. His crew needed rest.

## ST. LOE STRACHEY BARRED FROM U.S.

### Leftist Author and Lecturer Told He Must Return to Britain

NEW YORK (AP) — Evelyn John St. Loe Strachey, British leftist author and lecturer, today was ordered excluded from the United States.

The order, issued by a special board of inquiry of United States immigration authorities at Ellis Island, classed the lecturer and author as "a non-immigrant not in possession of a properly visaed passport."

Strachey arrived yesterday in the liner Normandie and promptly was taken into custody by immigration officials. The officials had been notified by the State Department that the former British Parliament member's visa had been canceled a few hours before the Normandie sailed.

Strachey spent last night aboard the Normandie. Today he was taken to Ellis Island for the board hearing.

**FIRE AFTER TRAIN CRASH IN ONTARIO**—Wreckage of cars of a fruit train was burning on the C.N.R. line at Stoney Creek when the above picture was taken. The train had been struck in the rear by a westbound Toronto-Fort Erie freight train. No one was injured.

# Fires Sweep Northwest Ontario, Taking 14 Lives

## Dominion to Aid Airport Here

### R. W. Mayhew Reports On Steps to Link City With Airways

The Dominion Government will give substantial financial assistance toward the construction of an airport for Greater Victoria, R. W. Mayhew, M.P., announced today following his return from Ottawa.

The Trans-Canada Airlines has agreed to extend its service to Victoria if the city provides airport facilities so that a permanent link with the Transcanada system now rests with the initiative of the citizens, Mr. Mayhew said.

Mr. Mayhew made arrangements with the government and airways authorities so that if the city goes ahead with plans for a permanent airport the airways can use temporarily the Patricia Bay airfield and thus get the service into operation within a short time.

The member intends to lay the details of his discussions before the city's airport committee and the Chamber of Commerce to consider ways and means of establishing an airport.

**AIR MAIL**

In the meantime Mr. Mayhew said Victoria will be linked with the Transcanada air mail by the C.P.R. boat service. The afternoon mail from here will be handled on the night plane out of Vancouver so that an air mail letter posted here up to 1 p.m. will reach Winnipeg the next morning.

Mr. Mayhew issued the following brief summary of his negotiations at Ottawa:

"The Trans-Canada Airlines is prepared to give Victoria a direct service, bringing planes into Victoria, as soon as there is a civil airfield ready for their use.

"The Dominion Government is prepared to give substantial financial assistance in the preparing of such a field, but the initiative will have to be taken by the citizens of Greater Victoria.

"Hon. C. D. Howe, Minister of Transport, said the Trans-Canada Airlines would be permitted to use the Patricia Bay field temporarily if the Department of National Defence would allow it.

"Hon. Ian Mackenzie, Defence Minister, said the airways would be allowed to use Patricia Bay temporarily if the city decided to go ahead with a permanent airport scheme, but there was no use doing this if the city did not go ahead."

Mr Mayhew, who returned Saturday night from the federal capital, took up a long list of items with the Ottawa authorities.

"The three most important were the airport, the cleaning up of the harbor (which is under way) and the new federal building," he said. "I think I can say that all three are within sight of being consummated."

He did not enlarge upon the reference to the federal building, except to state the matter of a site is in question.

## ARMY LEADERS SLAIN IN SOFIA

### Major Stoyanoff Died Today; Gen. Peyeff Killed Yesterday by S. Kiroff

SOFIA, Bulgaria (AP)—Major Stoyanoff, adjutant of Major-General Yordan Peyeff, chief of staff of the Bulgarian army, died today of wounds suffered in a futile attempt to save the general from an assassin.

Dr. M. Stanisheff, rector of the state university medical school and one of Bulgaria's best known surgeons, was attempting to save the life of the slayer, Stoil Kiroff, who shot down the general and his adjutant yesterday and then turned his gun on himself.

Official quarters maintained silence on Kiroff's possible motives. Gen. Peyeff, who was 55, was not known to have had either personal or political enemies. Kiroff was described as a former policeman.

## MOONEY APPEALS TO GOVERNOR

### Life-termer, All Court Actions Ended, Asks State Chief for Pardon

SAN FRANCISCO (AP)—Tom Mooney, turned down by the United States Supreme Court in his fight for freedom, placed his case before the voters of California today.

The convicted San Francisco Preparedness Day bomber serving a life term in nearby San Quentin prison, last night dropped further appeal to the highest United States tribunal and demanded Governor Frank F. Merriam give him an immediate pardon hearing.

In a telegram to Governor Merriam, Mooney accused the executive of declining for four years to act on his application for an unconditional pardon on the ground the case was still in the courts.

"You are hereby duly notified by me that all court actions in my behalf are now concluded and no other court actions are contemplated," Mooney telegraphed the governor.

## CHALLENGE FROM LEWIS TO GREEN

### But A.F. of L. Head Indicates He Will Not Resign If C.I.O. Head Does

WASHINGTON (AP)—John L. Lewis offered today to resign as chairman of the Committee for Industrial Organization if Wm. Green would resign as president of the American Federation of Labor to pave the way for peace between the two organizations.

Lewis told newsmen the suggestion from the federation's Houston convention that Lewis withdraw from the C.I.O. was "manifestly not a unilateral problem."

"Obviously it's bi-lateral and the same suggestion would apply to Mr. Green, whose recent ferocity seems to know no bounds," Lewis said.

"In any event, I think it worth trying.

HOUSTON, Tex. (AP)—William Green, president of the American Federation of Labor, said today delegates to the federation's annual convention here would "answer" John Lewis' offer to resign as Committee for Industrial Organization chairman if Green would step out as federation president.

Green will seek re-election as A.F. of L. president Friday. He has no opponent.

## Glasgow College Invited Dr. Benes

LONDON (AP)—The Czechoslovakia Legation here said tonight it had received word from former President Eduard Benes that he had not accepted and had not yet considered an invitation to be the Scottish Nationalist candidate for rector of Glasgow University.

This followed an announcement by Scottish Nationalists to a big students' meeting at Glasgow that Dr. Benes had agreed to stand for the rectorship, a purely honorary post, in the election October 22.

## Two Mothers, Their 9 Young and Relative Victims

## TIMBER LOSSES

FORT FRANCES, Ont. (CP)—Fourteen persons were burned to death in forest fires which raged in Dance Township, about 50 miles northwest of here, yesterday and today. Police are also seeking a whole family, cut off by the flames.

Victims of the fire:

Mrs. Violetta Labelle, 33, wife of William Labelle, and her five children, Abigail two, Robert four, Arthur six, Violettan eight and Margaret 11.

Mrs. Sadie Labelle, 37, wife of Noah Labelle, and her four children, Florence two months, Calvin three, Walter five and Charles six.

Maxine Labelle, 11, daughter of Frank Labelle.

Ben Fults, 60.

An unidentified man.

**TREATED BY DOCTORS**

Ten persons are in hospitals receiving treatment for serious burns.

They are: Noah Labelle and two children, Mr. and Mrs. Frank Labelle and two children, Robert Peterson, 52, and Nat Lavergne, 44, and an elderly man police did not name.

Constable Heeney of the Ontario police reported that forest rangers and police were tracing fire zones in Dance Township, where all the victims lived, in the hope of locating the missing family. The names of those missing were not obtained.

The constable said last night's rain was a great help to fire-fighters, who have ordered all persons to leave their home northwest of Fort Frances and along the international border west of the town.

After eating slowly through the timber country for the last two weeks, the flames crackled into roaring fires yesterday as the wind increased, razed valuable timber and piles of cut pulpwood and turned settlers' homes into blackened ruins.

**CARRIED BY WIND**

The families of Noah Labelle and his brother Bill lived in a sparsely-settled district. Bodies of the mothers and nine children were brought to Fort Frances today by Ontario provincial police, who sped through the countryside while flames swept along a front of 50 miles, creeping to within a mile of Fort Frances at one period yesterday.

**FOUND BESIDE ROAD**

Constable David Hamilton, who described the situation in the fire zone at present as "topsy turvy," told how searchers stumbled on the charred bodies of the mothers and their children beside the road from their homes. The women had died with their bodies stretched across their two smallest infants in a vain attempt to save the little ones from the searing flames.

"The fire had been burning for the last two weeks or so," the constable reported. "Yesterday it was fanned by a south wind and reached its height about 1 or 2 o'clock in the afternoon.

"Many homes of families of settlers were burned."

## BITTER FIGHTING IN YANGTZE VALLEY

### Chinese Battle on Plains Defending Hankow Against Japanese

SHANGHAI (AP) — Artillery thunder echoed through the Yangtze valley today as Chinese and Japanese engaged in a bitter duel for hills around Yangsin, keypoint of southeastern Hupeh province plains protecting Hankow.

The Japanese reported their forces were closing in on the wartime capital of Hankow from other directions while the offensive was intensified against Yangsin, which foreign military sources called the most important point in the present fighting, since occupation would permit the Japanese to sever the railroad south of Hankow, thus cutting off vital communication lines to Canton.

Foreign military attaches estimated the Chinese have had 1,150,000 casualties and the Japanese 350,000 in more than 15 months of warfare.

KENT'S
ELECTRIC TUNING FOR ALL WITH A NEW 1939
RCA Victor
PRESS A BUTTON — THERE'S YOUR STATION

Model 97-T, $92.50
Never before have we offered RCA Victor Electric tuning at only
$49.95
Come In and See These New Models
641 YATES STREET Kent's Ltd. PHONE E 6013

Portable air conditioning units are used to make an "oasis" for field workers of an oil company on duty in the Arabian desert.

THE NEW IOLANTHE HEATER
With adjustable heat..... $29.50
Nonadjustable type, $19.50
Coast Hardware
1418 DOUGLAS ST.

LAMPS
TRILITE LAMPS — Complete with choice of Pleated Parchment or Silk Shades. From ..... $8.95
BRIDGE LAMPS— From ..... $3.50
Complete Range of TABLE LAMPS, from ..... $2.95
CHAMPION'S LTD.
717 FORT STREET E 2422

Money-saving Values Every Day
At
SAFEWAY and PIGGLY WIGGLY
7 Stores to Serve You

50c DOWN—AND 50c WEEKLY
for a
32-piece English
DINNER SET
MACDONALD
1121 DOUGLAS ELECTRIC LTD. EMPIRE 171

## Three Officers of R.A.F. Lose Lives

PWILLHELI, Wales (AP)—Three flying officers were killed today when two bombing planes of the Royal Air Force collided in mid-air near here.

The Royal Air Force since January 1 has lost 167 officers and men killed in 90 accidents.

### NO CELEBRATION

VANCOUVER (CP) — C. H. Pao, Chinese consul in Vancouver, said today Chinese did not celebrate the 27th anniversary of the formation of the Chinese republic October 11 because of the Japanese - Chinese conflict. "There can be no rejoicing when our hearts are heavy with grief," he said.

## ANNOUNCEMENTS

**For an autumn holiday.** The Shawnigan Beach Hotel will remain open through October. Low winter rates. ***

* * *

**Hawthorn Circle, King's Daughters,** rummage sale, Angus Campbell's Store, Wednesday, October 12, 10 o'clock. ***

* * *

**John Rodd, Cabinet Maker**—New location, 630 Pembroke St. G 6652. ***

* * *

**Material shower for Children's** Aid Society, at the home of Mrs. R. W. Mayhew, 2551 Beach Drive, Thursday, Oct. 13, 3 to 5.30. ***

* * *

**Paisley Cleaners and Dyers**—We call and deliver. Phone G 3724. ***

* * *

**Special rate winter evenings**—Dressmaking classes, Academy of Useful Arts, 853 Fort Street. G 2034. ***

* * *

**Women's Canadian Club, Tuesday,** October 11, 2.45, Empress Hotel. Capt. Carl Ketchum, M.C., "Russia Since the Revolution." Solois, Winnifred Applegate. ***

COAL AND WOOD SAWDUST
Bulk per unit ..... $3.50 60 Sacks $4.75
J. E. Painter & Sons
617 Cormorant St. Phone G 3341

Your Autobiography
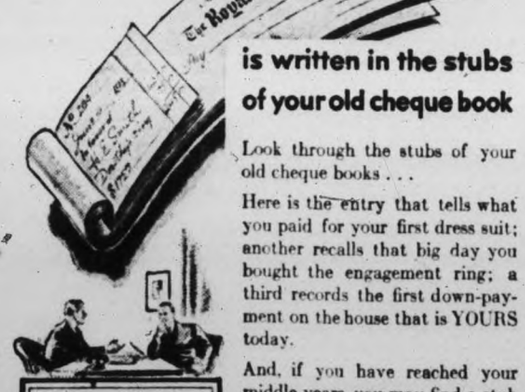
is written in the stubs of your old cheque book
Look through the stubs of your old cheque books . . .
Here is the entry that tells what you paid for your first dress suit; another recalls that big day you bought the engagement ring; a third records the first down-payment on the house that is YOURS today.
And, if you have reached your middle years, you may find a stub that tells of your daughter's wedding, and of the christening mug you gave your first grandchild . . .
*Those cheques you issued in days long past were no mere slips of paper. They were symbols . . . of food, clothing, and shelter . . . education and growth. Into them were written homely, intimate events of your own personal history.*
How This Bank Can Help YOU
Your bank is more than the trusted custodian of your funds. It is an institution where you may discuss in confidence all problems relating to your business and personal finances. Our local managers welcome your visits and the opportunity of serving you.
THE ROYAL BANK OF CANADA
OVER 600 BRANCHES IN ALL PARTS OF CANADA

# Lady Astor Scores Lindbergh Story

BERLIN (AP)—Col. and Mrs. Charles A. Lindbergh arrived at Tempelhof Airdrome today after a flight from Paris by way of Rotterdam, where they stayed overnight.

Lindbergh came to attend the annual meeting of the Lilienthal Society for Aerial Research, opening tomorrow.

LONDON (AP) — Viscountess Astor, Conservative, member of Parliament, declares the London Communist newspaper, the Daily Worker, was responsible for the story Colonel Charles A. Lindbergh criticized the Soviet air force at a dinner at her home.

"This emanates from the same source—the Daily Worker—which said we gave a dinner to Lindbergh and invented the story of the Cliveden Set," Lady Astor said. "There is no truth in it."

For months some opposition newspapers have charged an aristocratic pro - German group centring about Lady Astor's home and known as the "Cliveden Set" influenced Prime Minister Chamberlain in his foreign policy. Lord and Lady Astor both have denied such a group exists.

Yesterday the Labor paper, the London Daily Herald, quoted Lady Astor as declaring the Lindbergh story a "complete lie."

"Col. Lindbergh has not dined with us since he returned from Russia, and in fact I have never given a dinner party for him," the newspaper quoted her.

"It is a complete lie, too, that Col. Lindbergh has ever made any sort of pronouncement about the Russian air force or about anything else during a dinner party at my house or in my house at all."

### RUSSIAN LETTER

Col. Lindbergh, who visited Russia in August, was denounced by 11 leading Soviet airmen in a letter published in Moscow yesterday. They asserted he was a guest in Lady Astor's home when he made statements derogatory to Soviet aviation and may have encouraged influential Conservative circles to urge Prime Minister Chamberlain to go ahead with his agreement to permit Chancellor Hitler to dismember Czechoslovakia.

Col. Lindbergh refused comment yesterday when he landed in Rotterdam en route from Paris to Berlin.

Last Thursday Ellen Wilkinson, Labor, called parliament's attention to a story which appeared in the October 5 issue of The Week, leftist publication.

She did not mention Lindbergh by name, but spoke of "a prominent American airman."

She said "influential people in this country" had told Reichsfuehrer Hitler and Foreign Minister Joachim von Ribbentrop "that in no circumstances would Britain fight over Czechoslovakia or Austria.

"It is very serious that a prominent American airman should be invited to lunch by these people and should tell them that this country could not do anything against a German air force, which was better than the combined air forces of Great Britain, France and Russia.

"When faced with cross-examination he could not substantiate his claims. It is an organism of defeatism behind the scenes of which this country should take note."

The Havas News Agency in a London dispatch quoted unnamed United States circles as stating Col. Lindbergh's investigation of air strength could be summed up as follows:

Soviet Russian air equipment is excellent, and comprises expert copies of United States models. But the flying personnel is insufficient in number and the ground crews, especially the mechanics, have not enough training to handle ships and motors properly.

In Germany where he piloted several newer machines, this account went on, he concluded they were the best of all he had seen in Europe. He also found production capacity of German aviation plants higher than that of any other country.

As for British aviation, Col. Lindbergh was declared to have thought the planes were fairly adequate, but slow, the number of pilots insufficient and production incapable of matching the German output.

Among the 11 Russians who signed the letter published yesterday were Vasily Molokoff, civil aviation chief and a noted flier; Valeri Chekaloff, Georgi Baidukoff and Alexander Beliakoff, who flew from Moscow across the North Pole and B. C. to Vancouver, Wash, in June, 1937, and Mikhail Gromoff and Sergei Danilin, two of the airmen who flew a month later 6,262 miles from Moscow to California by way of the North Pole.

TO RELIEVE CATARRHAL DEAFNESS AND HEAD NOISES
If you have Catarrhal Deafness or are hard of hearing or have head noises go to your druggist and get 1 ounce of Parmint (double strength), and add to it ½ pint of hot water and a little granulated sugar. Take one tablespoonful four times a day.
This will often bring quick relief from the distressing head noises. Clogged nostrils should open, breathing become easy and the mucus stop dropping into the throat. It is easy to prepare, costs little and is pleasant to take. Anyone who has Catarrhal Deafness or head noises should give this prescription a trial.

GET QUICK RELIEF FROM COLDS
At the first sign of a cold, rub a little Mentholatum in the nostrils. See how this healing balm quickly penetrates to the nasal passages . . . fights germs . . . soothes inflamed membranes . . . clears nose and head . . . *brings quick, lasting relief overnight.* Get a 30 cent tube or jar of Mentholatum today. Relief guaranteed or money back. as

# British-U.S. Pact Soon

**Agreement About to Be Signed Will Have Great Ramifications In World of Commerce**

By ANDRUE BERDING
Associated Press Staff Writer

WASHINGTON—World trade barriers will take another tumble soon when the United States concludes with Great Britain an agreement to reduce tariffs on hundreds of products.

Although the terms of the accord have not yet been disclosed, authorities said today it would have vast ramifications and considerable influence on the commerce not only of the countries involved but also of the world in general. They characterize it as a substantial agreement.

What it means to the world is that the two greatest foreign trade nations are agreeing to increase the commerce between them by means of tariff reductions.

The United Kingdom accounts for about 10.6 per cent of the whole world's exports and 18.2 per cent of imports; the United States for 11.7 per cent of the exports and 11.2 per cent of the imports.

The importance of the agreement may be seen in the fact that the United Kingdom is the best customer of the United States.

### MONTHS OF DISCUSSION

Negotiations for the Anglo-American accord have been going on with a British delegation here since the end of March. The United States government presented a list of about 400 products on which it would consider tariff reductions. The United Kingdom presented a similar list.

With the forthcoming conclusion of the agreement, the United States will have more than half its foreign trade covered by such treaties. Five of the 10 principal customers for American products will be trade agreement countries, namely, the United Kingdom, Canada, France, Belgium and the Netherlands.

The five principal nations which have not entered agreements with the United States are Japan, Germany, China, Italy and Mexico.

# Young Liberals' Island Council

DUNCAN—At their first annual all-day convention the 20th Century Young Liberal clubs of Vancouver Island met here Thanksgiving Day and set up the Island 20th Century Young Liberal Council. Strong delegations came from the clubs in Nanaimo, Victoria, Saanich, Ladysmith, Salt Spring and the Gulf Islands.

Two councillors from each club were chosen to hold office for the next 12 months as follows: G. Abernethy and I. Hancock of Duncan, Colin Mouat and E. L. Borradaile of the Islands, R. Fairclough and R. Flanagan of Victoria, E. Heyes and T. Young of Ladysmith and C. Murray Reynolds and L. Dobinson of Nanaimo.

Alan Chambers of Saanich, former federal Liberal candidate for Nanaimo, presided and was chosen by acclamation as president of the council.

After adopting the constitution setting up the council the convention debated a number of resolutions dealing in the main with the stand of the 20th Century Young Liberal movement on cardinal points of policy.

At the banquet after adjournment delegates heard Mr. Chambers, who said: "We affirm our faith in democracy and pledge our continuous efforts to make it efficient. We are unalterably opposed to the doctrines of fascism and communism and similar movements subversive of democracy. We consider that in spite of the efforts in the field of training young people for employment and the many varied schemes of the federal and provincial governments, unemployment remains Canada's most urgent problem and we urge a united effort by the people led by the two governments to encourage new industries and the wider development of established industries. Particularly do we feel that every effort be made in the field of housing. We support the Alaska highway project as a large potential factor in re-employment in this province and urge its early commencement."

Mayor Greig of Duncan welcomed the 107 delegates in the morning and invited guests who attended included C. E. Whitney-Griffiths of Esquimalt, Carew Martin of Victoria and G. Buckham and Peter Thornton of Duncan.

# FEW ACCIDENTS MAR HOLIDAY

**Safe Driving Features Day of Thanksgiving Across Canada**

OTTAWA (CP)—Canadians offered thanks yesterday for the peaceful issue from the European situation and thousands flocked to sports parks as they observed the Thanksgiving Day holiday. Springlike weather favored most parts of the Dominion and highway accidents were scarce despite heavy traffic.

Services were held in churches of many denominations.

Prime Minister King, en route to the southern United States for a holiday, issued this statement before he left: "Happily the European crisis is over and I think we have reason to believe the nations of the world will seek to create a basis for permanent peace. Monday is Thanksgiving Day and I am sure that all of us wherever we are will have greater reason than ever to be thankful. We should pray that the peace will be abiding."

Ottawa passed the day quietly, but a sense of profound gratitude for two great recent blessings permeated government circles. These were the great wheat crop with which the west is "coming back" and the quiet spell internationally after the recent European crisis.

**All good neighbors are helping** fill the Chest for 1939. ***

# British Volunteers Reorganize Units

LONDON (AP)—A British government decision to put its volunteer home defence force on a regular army footing met widespread and enthusiastic response today.

The territorial force of about 200,000 men is to undergo complete reorganization, a consequence of deficiencies noted during mobilization of anti-aircraft and coastal units during the Czechoslovak crisis.

New anti-tank, anti-aircraft and motorcycle units will be added. Gun equipment will be increased.

Rt. Hon. Leslie Hore-Belisha, War Secretary, announced the changes in a speech at an officers' dinner last night, and the announcement inspired lengthy discussions in the British press.

The London Daily Mail suggested unemployed be drafted into essential industries to hasten rearmament, following the example of Germany.

Most papers published along with full reports of the War Secretary's speech pictures of the Territorial Army's activities. Special articles urged the need of recruits.

Mr. Hore-Belisha said the reorganization would "produce an up-to-date army capable of reinforcing the regular army by units or formations." This indicated the force would be trained for continental use as well as for home defence, its present definite field.

### READY FOR ACTION

"The new scheme," said the London Times, Independent, "makes the territorial army technically a replica of the regular army. It reflects the fact that we cannot afford in these days to depend on improvisation. The only possible criticism which can be levelled against the scheme is that, like any other reforms in our system of national defence, it ought to have been carried out long ago.

"Herr Hitler said: 'I am of the opinion that it is cheaper to arm before events than to be unarmed at the mercy of events.' Mr. Chamberlain expressed exactly the same thought last Thursday."

## Auto Plants Pay Lower Price for Steel

NEW YORK (CP)—The Wall Street Journal today said in a Detroit dispatch that major steelmakers, led by United States Steel and Bethlehem Steel, had reduced the price of sheet steel to Detroit automobile manufacturers $4 a ton. The cut was said to be retroactive, covering all present orders as yet undelivered.

# Cardinal's Palace Guarded By Police

VIENNA — Joseph Buerckel, Chancellor Adolf Hitler's commissioner for Austria, was reported today to be preparing to send to concentration camps persons responsible for Nazi attacks on 62-year-old Theodor Cardinal Innitzer.

He was said also to be investigating a stirring sermon preached Friday by the cardinal, which was followed by the riots.

Informed circles charged youthful elements took advantage of the general indignation caused by the sermon to make the cardinal's palace the target for an attack.

Police today kept the sidewalk in front of the archbishop's palace closed, and curious crowds gathered near the scene of Saturday night's disturbances.

Yesterday and Sunday police and detectives guarded the cardinal and his partially-wrecked palace.

During the riot Saturday night Cardinal Innitzer suffered a forehead wound from a piece flying glass as he knelt in his private chapel.

### SUFFERS CONCUSSION

At the opposite end of St. Stephen's Place, a group of men invaded the second-floor apartment of Canon Johann Krawinik, 50, and threw him from a window. He was taken to a hospital with concussion of the brain, fractures and internal injuries.

Canons reported gold and silver treasures of Cardinal Innitzer's residence were stolen and other precious objects either taken or ruined.

One church source said the valuable library was in "sad condition" and the church museum a heap of wreckage.

Sunday night a milling throng packed St. Stephen's Place. Boys and girls of the Hitler youth movement marched repeatedly past St. Stephen's Cathedral beating drums while evening services were being conducted.

Later they sang war songs and shouted in chorus: "Where does Initzer belong? Dachau."

Dachau is a concentration camp.

### KEPT MOVING

Contingents of police and storm troopers kept the crowd under control and directed all traffic into side streets.

They kept the boys and girls at a distance from the cathedral and then directed them to march through Kaernterstrasse, one of Vienna's principal streets leading off St. Stephen's Place.

As the youths moved down the street, yelling wildly, many of the crowd followed. At 9.30 p.m. the square still was a seething mass of people, but there was no repetition of Saturday's mob action.

St. Stephen's Place was gradually emptied, however, without further incident.

The Vienna propaganda ministry denied reports that the cardinal was in custody either "protectively" or in any other form.

Worshippers in the cathedral were exhorted by the officiating priest to keep discipline. He warned them not to permit themselves to be provoked on the way home and they left in good order.

## Winter Work for Many on Farms

OTTAWA (CP) — The farm placement scheme that last fall and winter put 42,000 persons, the vast majority of them single men, on farms in Canada's four western provinces, is operating again. Placements of unemployed this year are expected to be reduced considerably because of the generally brighter western picture.

The federal labor department has negotiated agreements with Manitoba, Saskatchewan, Alberta and British Columbia to renew for this season the plan first started in the 1936-37 fall and winter. The federal and provincial treasuries split the cost 50-50.

Eligible for placement under the agreements are "necessitous individuals without means of support who otherwise would be in receipt of relief." In practice the great majority placed have been single men, though many single women have also found homes for the winter months.

**All good neighbors are helping** fill the Chest for 1939. ***

HOW TO OVERCOME ITCHING PILES
If you are annoyed with itching piles or rectal soreness, do not neglect the same or run the risk of an operation. Any itching, soreness or painful passage of stool, is nature's warning and proper treatment should be secured at once. For this purpose get from MacFarlane and Vancouver Drug Stores—or any druggist—a package of Hemroid and use as directed. This formula, which is used internally, quickly relieves the itching and soreness and aids in healing the sore, tender spots. Hemroid is a physician's prescription and is highly recommended. It is easy to use and it seems the height of folly for anyone to risk an operation when a simply remedy, which is so pleasant to use may be had at such a reasonable cost.

Lovely Cameo Brooches and Pendants
Many are the pleasing designs in these gorgeous pieces of jewelry. A wide selection is maintained at
LITTLE & TAYLOR
Jewelers
1309 DOUGLAS ST. (Sayward Bldg.) G 3412

NOT JUST PILLS AND POWDERS
The stocks of the modern Prescription Pharmacy are far more varied than you perhaps realize. In addition to the old familiar staples, there are hundreds of new items which we must have readily available when they are called for in your Physician's prescription.
BROAD AT FORT McGill & Orme LIMITED Prescription Chemists PHONE G ARDEN 1196

# INQUEST FOLLOWS TWO FLIERS' DEATHS

**A. Raynard and Ted Rashleigh Killed at Langley Prairie, B.C.**

LANGLEY PRAIRIE, B.C. (CP)—An inquest was started here today on the deaths of Arthur Raynard and Ted Rashleigh, amateur fliers killed Sunday when their two-seater plane failed to come out of a spin and crashed near an emergency field here.

Raynard, 26-year-old pilot, at the controls at the time of the crash, was a resident of Strawberry Hill, 15 miles west of this Fraser Valley town. Rashleigh, a passenger, lived at Newton, another nearby settlement.

Police Chief R. Macklin of Langley Prairie said Raynard borrowed the machine from its owner, Leonard S. Milne of New Westminster.

**Please help refill the Community Chest.** ***

A NEW Gurney RANGE
$67.50 INSTALLED
C. J. McDOWELL
Plumbing and Heating
1000 DOUGLAS ST.

## W. R. Hearst Sells New York Radio Station

NEW YORK (AP) — Liquidation of the radio interests of William Randolph Hearst was furthered today with the sale of Station WINS, New York, to Milton H. Blow, operator of Station WAAM, Newark.

E. N. Stoer, representing Hearst, said the sale was "in line with Mr. Hearst's plan to reorganize his holdings in order to perpetuate his publishing enterprises," to which he will "confine himself."

*For 24 Years Vicks Advertising has been passed upon by a Board of Physicians.*
ESCAPE much of the MISERY OF COLDS
Use specialized medication for nose and upper throat where most colds start
Helps Prevent Colds Developing—Don't wait until a miserable cold develops. At the very first warning sneeze, sniffle, or nasal irritation—put a few drops of Vicks Va-tro-nol up each nostril immediately. Used in time, Va-tro-nol helps to prevent the development of many colds.
Clears Stuffy Head, Too—Even when your head is all clogged up from a neglected cold, Va-tro-nol brings comforting relief. It quickly clears away the clogging mucus, reduces swollen membranes, helps to keep the sinuses from being blocked by the cold—lets you *breathe* again.
FEEL its tingling medication go to work
VICKS VA-TRO-NOL
Used in more homes than any other medication of its kind

Today, Fastidious Women Are Demanding

"Certified" Dry Cleaning
EVERY woman knows that the Dry Cleaning of garments is done in batches. No other method is economically possible. But what she DOES want to know is: "What protection does her Dry Cleaner offer?" Pantorium offers the utmost protection and health safeguard. This plant has been inspected by the Institute for Maintaining Dry Cleaning Standards, and has been passed on all 127 classifications. And because it has successfully passed these qualifications it is permitted to offer "CERTIFIED" Dry Cleaning.
Send your suits, coats, dresses, rugs or drapes to be "CERTIFIED" Dry Cleaned, and note the remarkable difference.
Telephone E7155
905 FORT STREET
Pantorium DYE WORKS
GUARANTEED BY CHATELAINE INSTITUTE And GOOD HOUSEKEEPING

JUST SAY "CHARGE IT"

AFTER-HOLIDAY SPECIALS

SEE OUR WINDOWS
SHOP EARLY

PLUME SHOP Ltd.
747 YATES STREET.

## Jugoslavia To Hold Election

BELGRADE (AP)—The Jugoslav government last night dissolved Parliament and called for a general election December 11 in what was interpreted today by diplomatic circles as an attempt to prevent a possible catastrophe such as was experienced by Czechoslovakia.

Like her northern Slavic state, Czechoslovakia, this country has a number of minorities. Almost all Croats, a branch of the Slavic race, have repeatedly demanded autonomy for their northern district.

Blankets and Comforters
For the Cooler Nights

See our large selection of ENGLISH and CANADIAN ALL-WOOL BLANKETS, up from per pair ..... 9.75
WOOL BEDTHROWS in pastel shades of rose, blue, gold, green, etc. For full size bed only ..... 4.95
COTTON-FILLED COMFORTERS in attractive covers ..... 2.75
WOOL-FILLED COMFORTERS of superior quality wool, light and warm for only 5.95
FEATHERDOWN COMFORTERS in strong cambric cover and artistic colors with satin panel ..... 8.50
Terms Without Carrying Charges

Standard Furniture Co.
737 YATES ST.

## RELIEF CASES ON INCREASE

### Seasonal Upswing in Ranks Of Jobless Started in City in September

The annual seasonal increase in the number of cases securing relief in the city of Victoria set in during September, according to figures released today by the city relief office.

Against a total 433 family units on the list in August there were 441 listed last month. An increase was also seen in the single unemployed, the aggregate for September being 396 against 385 in August.

The September total was, however, considerably lower than that for the corresponding month last year, when the aggregate number of families was 528 and the number of single jobless was 404.

Among the family units registered last month 207 of the 441 were classed as unemployable while in the single division 292 of the 396 were placed in the same category.

### AMBULANCE SHOWN

NANAIMO—The Chinese National Society, displaying the Red Cross ambulance car recently purchased in Victoria, to be shipped to Hongkong, collected $256 in local Chinatown on Sunday afternoon. The ambulance was sent to Vancouver, where a similar drive will be held, according to local Chinese.

For Acid Stomach
take ENO'S 'Fruit Salt'

# Alberta Oil Price Inquiry

### Commission Named to Report to Government on Fair Figures for Motor Fuel

EDMONTON (CP)—Appointment of a two-man royal commission of a two-man fuel oil prices in Alberta and report on what should be a fair and equitable price of petroleum products sold to consumers in Alberta was announced today by Hon. E. C. Manning, provincial secretary and minister of trade and industry.

Mr. Justice A. A. McGillivray of Calgary, a member of the appellate division of the Supreme Court of Alberta, was appointed chairman of the commission. Major L. R. Lipsett of Ardley, Alta., barrister and authority on fuel marketing problems, will be the other member.

J. J. Frawley, K.C., solicitor to the Attorney-General's department, was named counsel to the commission and F. G. Cottle, a member of the Alberta gas and oil conservation board, was loaned to the commission as accountant and adviser.

The commission is expected to organize for its work immediately. The order-in-council was signed by Premier Aberhart and Lieutenant-Governor J. C. Bowen.

Appointment of the commission was made under the Public Inquiries Act and the order-in-council declared the production, refining, transportation and marketing of petroleum products and cost and price thereof would be studied along a number of lines, including the following, without confining the inquiry to specific matters:

"The field price of crude petroleum in the province of Alberta...

"The cost of importing crude petroleum and refined petroleum products into Alberta and the laid down cost of the said crude petroleum and refined products.

"The operations of the Ethyl Gasoline Corporation in the province and the effect of licensing system of the said corporation on the refining, distributing and marketing of petroleum products in the province.

### CONSUMERS INTERESTED

"The price and /or cost of petroleum products sold to consumers in the province and the factors which enter into the determination of the said price, and what the fair and equitable price and /or cost of petroleum products sold to consumers in the said provice should be.

"The profits of persons, firms or corporations engaged in the importation of crude petroleum and petrolum products into province of Alberta or in the refining, producing and supplying either by wholesale or by retail or crude petroleum or petroleum products in the province, and the reasonableness or otherwise of the said profits.

"The factors which ought properly to be taken into account in fixing the price of crude petroleum and any refined petroleum product.

"The fair any equitable price, maximus and /or minimum, which should be charged by wholesale and by retail for refined petroleum products in Alberta."

## NEW FARM PRICE PLANS IN U.S.

### Sec. Wallace Advocates Processing Taxes; Wheat Crop 940,229,000 Bushels

WASHINGTON (AP)—Henry Wallace, United States Secretary of Agriculture, and his aides are completing a four-point program designed to quiet rumblings of dissatisfaction over heavy crop surplusses and low farm prices.

This program includes:

1. Continuation of the existing United States crop control law, with referenda on marketing quotas to keep next year's cotton, tobacco, rice and wheat crops in line with expected needs.

2. A recommendation to Congress that it revive processing taxes invalidated by the Supreme Court in 1936. Funds raised by the taxes would supplement present farm subsidies.

3. Greater emphasis on expanding domestic markets for surplus farm products.

4. Reorganziation of the agriculture department, announced a few days ago, for greater efficiency in serving farmers.

Assistants said Wallace believed this program would fortify the administration against any proposals at the next session of Congress for outright fixing of farm prices at sharply increased levels.

### CROPS ESTIMATED

The federal crop reporting board emphasized in its October report yesterday that abundant supplies of most food, feed, forage, tobacco and cotton crops are in prospect. The major crops facing excessive surpluses include cotton, wheat and possibly corn and rice.

The corn crop was estimated to total 2,459,316,000 bushels.

The board estimated the wheat crop at 940,229,000 bushels, the third largest on record. It contrasted with 873,993,000 bushels last year and 752,891,00 for the 10-year average. The estimate was divided as follows among types: Winter 688,458,000, durum 41,610,000 and other spring 210,161,000.

The board reported stocks of old wheat on farms October 1 at 406,989,000 bushels compared with 326,503,000 last year.

## ADDED DEFENCES IN ALASKA URGED

### U.S. Senator Reynolds Says Road Through B.C. Is Needed

WASHINGTON (AP)—Senator Robert Reynolds, North Carolina, a member of the Senate military affairs committee, came out strongly yesterday for military development of Alaska and urged construction of a United States - Canada - Alaska highway.

In an interview published in the Army and Navy Journal, Reynolds recommended establishment of a large army air base at Fairbanks and naval air bases at Kodiak and Sitka.

"There should be something at Nome and Wainwright, and perhaps Point Barrow," he said. "Moreover, in a few years I expect the naval authorities will want to develop Dutch Harbor."

Reynolds said he intended introducing a bill at the next session of Congress calling on the State Department to establish title to Wrangel Island, northwest of Alaska. That island, now listed as Russian, was first claimed for the United States by the Jeanette expedition in 1879.

## Request Aid for Czech Refugees

The Lord Mayor of London sent out a wide apeal over the week-end for subscriptions to a fund to assist Czechoslovak refugees. One of the messages was received by Major Andrew McGavin, asking him to start a fund in the city. The letter will be referred to the City Council.

There's a Community Chest donation card for you.

# Alberni Fire Investigated

### Business Block Burned Third Time in Five Years; Loss $25,000

ALBERNI — Police today guarded the smouldering remains of Carter's General Store here pending an investigation by the fire marshal's department of a fire which broke out early Sunday morning and leveled the two-story business block.

Fire Chief Edward Allen said he had turned the inquiry over to the fire marshal after quelling the flames which did damage estimated at $25,000. He declined to hazard a guess as to how it started.

It was the third disastrous fire that has swept the location. Five years ago the building was destroyed. Rebuilt, it was ravaged again by flames three months ago when the loss was $35,000. Harry Carter, the proprietor, then had it rebuilt again along modern lines and had opened for business last Friday. After two days of trading the place is again a total loss.

The volunteer fire department was called into service at 2.45 Sunday morning. Nearby residents, also aroused, joined the firemen, but the flames had already gained a good hold. Four lines of hoses were played on the fire. No one lived on the premises.

Adjoining buildings were threatened, but the firemen were able to confine the flames to the one structure. Fire Chief Allen said the splendid pressure of water afforded by the city's new water system helped the firefighters considerably.

## RADIO TALKS TO AID CHEST DRIVE

The Canadian Broadcasting Corporation's nation-wide broadcast to assist local community chest campaigns throughout the Dominion will be presented over CBC stations from 9.30 to 10 tomorrow evening. T. B. Clearihue, K.C., of the local publicity committee announced today.

Starting at 9.30 the program will include selections by Roy Campbell Royalists, numbers by a guest artist, a brief message from Frank L. Packard, Canadian author known widely through his radio Red Ledger Series; a short dramatic sketch, further selections by the guest artist and a message from Hon. C. D. Howe, Minister of Transport.

On Friday night President Roosevelt will lend his voice to the support of private health and welfare agencies on the continent in a radio address over the three major networks from 7 to 7.30 Pacific Standard Time.

His speech will be a highlight of a program which will include selections by the Cincinnati Symphony Orchestra under Jose Iturbi.

### SALT SPRING ISLAND

The Ladies' Aid of the United Church at Ganges met Thursday afternoon at Ganges House. Mrs. J. D. Reid was elected as secretary, to serve until the end of the financial year, during the absence in Victoria of Mrs. W. M. Mouat. The treasurer reported a balance of $69.42 on hand. Arrangements for the annual sale on October 27 at Ganges House were made.

The first of a series of card parties which will be given during the winter season by members of the Guild of Sunshine to raise funds for the organization, was held on Wednesday afternoon, at the home of Mrs. H. May, on Ganges Hill. First prize for bridge was taken by Mrs. Walter Norton, consolation going to Mrs. H. Johnson. First for whist was awarded to Mrs. V. Heun, Mrs. F. Wagg taking the consolation. The two prizes for lucky chairs went to Mrs. C. W. Baker and Mrs. W. Norton.

Mr. and Mrs. John Kellogg, who have spent the summer months on their recently acquired property at Musgraves Landing, South Salt Spring Island, have left for their home in Chicago, where they will spend the winter.

After spending the summer at their property on Long Harbour, Ganges, Mr. and Mrs. F. H. Newnham and Miss Dorothy Newnham, have returned to their home in Calgary.

### ROYAL OAK

Mrs. F. Middleton, Dauphin, Manitoba, is spending 10 days at "Greentrees," the home of Mr. and Mrs. A. H. F. Stelch, Old West Road.

The monthly meeting of the Royal Oak Women's Institute will be held in the Community Hall on Thursday at 2.

A jolly crowd attended the old-time dance held in the Community Hall Saturday evening. Stewart's orchestra was in attendance, assisted by Piper Jimmie McMillan.

## Extend Membership Drive Another Week

Due to the large number of prospect cards still remaining out, the Y.M.C.A. membership campaign, which has already exceeded all expectations, will continue uuntil Thursday night when final reports will be presented at a meeting in the "Y" cafeteria.

Total new members secured to date total 395 with a cash value of $3,610. Actual cash turned in amounts to $746. This compares with the last campaign's figures of 314 memberships, representing $3,194.50 in dues, and $764.25 in cash.

Thursday night's reports showed Grant Paterson's team with 151 memberships valued at $927; J. V. Johnson's team 105 members with a value of $1,365, and Sam Hill's team with 139 memberships valued at $1,318.

# Twenty Killed In Plane Crash

### Belgian Machine Falls in Flames in Northwestern Germany

SOEST, Germany (AP)—Twenty persons were killed yesterday when a Belgian airliner lost a wing in mid-air and fell in flames near this Ruhr valley community in northwestern Germany.

The victims were 16 German passengers, including two women and three children, and four Belgian crew members.

Some of the bodies, according to an eyewitness, hurtled from the plane after it became disabled while flying through fog and rain on its regular Brussels-Essen-Berlin run.

The pilot, Joseph Van Den Eynde, 34, who was personal pilot for the late Queen Astrid of Belgium, had flown more than 1,000,000 kilometres (621,000 miles) during the last 13 years in the service of Sabena, Belgian airline company which operated the plane.

Sir Harry Twyford, Lord Mayor of London, and the British Legion officials had traveled from London to Brussels on the machine, but changed there to another plane bound for Prague. The Lord Mayor is in charge of a British relief mission for Czechoslovak refugees.

# Irish Groups in New Unity Talks

### Valera Asks Ulster And United Kingdom To Discuss Plans

By SEAN O'CATHAIN
Canadian Press Correspondent

DUBLIN—The campaign to end the Irish partition problem is rapidly gaining momentum. Following up his recent talks with Prime Minister Chamberlain in London, Eamon de Valera, Premier of Eire, is understood to be attempting to bring about a conference with United Kingdom and Northern Ireland cabinet ministers to canvass the possibilities of a peaceful settlement.

Meanwhile, Nationalist organizations in Fermanagh and Derry city have laid plans in anticipation of a plebiscite. Sessions for revision of the current voters' register will be held shortly, and thousands of applications and objections already have been lodged.

In Northern Ireland Unionist (government) circles it is feared the necessity of having a united Ireland for purposes of defence may weaken the attitude of the United Kingdom government toward Mr. de Valera's claims.

This feeling has been intensified by reports that during the discussions leading up to the Anglo-Eire agreement of last April, Mr. de Valera advanced a scheme for the defence of Ireland as a single unit, and declined to agree that anything of a satisfactory nature could be done by the 26 counties alone.

### COUNTIES CUT OFF

Mr. de Valera's case against partition falls under the following six heads:

1. The territory of the Irish nation has been partitioned against the will of the vast majority of the Irish people.

2. Ulster also has been partitioned, six counties being cut off from the other three because the Belfast government could not secure a safe majority in Ulster as a whole.

3. In a block of four of the six counties cut off, there is a majority opposed to partition (This embraces the Armagh, Derry, Tyrone and Fermanagh area in which a plebiscite has been demanded).

4. Only in Belfast and the immediate area is a majority shown against unity.

5. Partition was effected with the cry "Ulster must not be coerced," but one-third of the population of the six counties is living under coercion.

6. While partitions remains, relations between Eire and the United Kingdom will continue to be strained.

The atttiude of the United Kingdom government is known to be that partition is a matter best settled between Belfast and Dublin, and that it would be difficult to alter the status of northern Ireland without the consent of the Belfast government.

Mr. de Valera is believed to have made counter-proposals that the United Kingdom's reserved powers over northern Ireland should be transferred to the government with adequate safeguards for Roman Catholics in the matter of public employment. Northern Ireland Unionist's point out that by such a scheme the British Exchequer would be relieved of financial responsibility for the north, which is estimated at £3,000,000 ($15,000,000) annually, apart from the expenses of military garrisons.

NEW FALL STYLES
Malek's Limited
Ready-to-Wear and FURS
1213 DOUGLAS STREET E 1028

## Tobacco Pioneer Will Be Honored

The man who started eighty years ago what is today a $200,000 a year industry in British Columbia will be honored by the provincial government.

Today the government ordered that a plaque be placed on the grave, near Lillooet, of J. H. Scott, who grew the first tobacco in western Canada in 1858.

His grave is a simple mound above the river, close beside the remains of his press and the pit where he seasoned his tobacco before selling it to the Cariboo miners.

Scott died in 1882.

The tobacco industry of B.C. last year produced 410,000 pounds worth $205,000.

MOVE

The Modern . . Easy . . . Way

SO YOU are going to move? It is an opportunity for you to call Dowell's and find out for yourself what a tremendous difference there is in present-day Moving methods.

Dowell's men have been from 10 to 35 years in the Moving business and with Dowell's completely modern equipment they are able to carry out any Moving job . . . large or small . . . in a manner that will save you time, money and inconvenience.

Whether your Moving job entails Moving, Packing and Crating, transportation by motor van, sea or rail . . . Dowell's attend to all details and guarantee you satisfaction. Dowell's big Safety Storage Warehouse offers economical storage facilities, whether you store ony a few pieces or the entire contents of your home. There are separate mothproof rooms for Chesterfield suites, carpets, etc.

Telephone G7191

Rates Are Extremely Reasonable

DOWELL'S
Offices and Safety Storage Warehouse, 1119 WHARF STREET

"I'm getting in shape for a Susie Q"
"Thanks, I'll stick to Sweet Caps."

SWEET CAPORAL CIGARETTES
"The purest form in which tobacco can be smoked."

# Victoria Daily Times

Established 1884
Published Every Afternoon Except Sunday by
TIMES PRINTING AND PUBLISHING CO. LTD.
Victoria, B.C.
Member of the Canadian Press Ltd.
Member of Audit Bureau of Circulation
SUBSCRIPTION RATES: City Delivery, $1. per month
By mail (exclusive of city)—Canada, Great Britain and United States, $6 per annum; elsewhere, $8 per month.

TUESDAY, OCTOBER 11, 1938


## Splendid News

OVERSHADOWING ALL THE ALARMS of recent times come the glad tidings that King George VI and Queen Elizabeth will spend three weeks among the people of Canada next summer. The official intimation to this effect reached Prime Minister Mackenzie King—whose original suggestion it was—as he was leaving on Saturday for a short holiday for the benefit of his health.

It is not necessary to say that Canadians in every part of this vast Dominion will welcome this announcement, not only for the tremendous interest it will arouse among our people, but also because it will furnish them with an opportunity to manifest their loyalty to and deep respect for the British Crown in a more genuinely sincere manner than otherwise would be possible.

Like the people of Great Britain, Canadians as a whole are not given to fulsome and noisy avowals of their appreciation of the reigning house. They regard the constitutional monarchy under which they enjoy the priceless heritage of British institutions, and all they connote, as one of the great bulwarks which protect the British Commonwealth of Nations from the insidious erosion which, paradoxically enough, is the product of that frothy type of adulation to which the public ear and eye too frequently are exposed.

When Their Majesties mingle with the citizens of this part of their vast domain, therefore, they will know and feel they are among a people who put pride of performance before all else. Everything the King and his Queen see and hear on their eagerly-awaited tour will suggest to them that we Canadians are known for our works—which they will be seeing, in their material form, for the first time.

Perhaps we may be permitted to suggest—as we already have done in these columns on two occasions—that well in advance of the time of the projected visit of Their Majesties to this country, the proper authorities, at Ottawa and in London, take such steps as may be necessary to emphasize the desirability to extend the stay of the King and Queen on this continent long enough to include an official call on the President of the United States.

No reigning British King, incidentally, has ever visited the neighboring Republic. Never has there been a more fitting opportunity to establish a precedent. His Majesty knows, of course, that the great and friendly nation on the south of the 49th Parallel would give him and his gracious consort a welcome equal in warmth and sincerity to that of which they are assured in every part of Canada to which their itinerary will take them. More than ever at this juncture would an intimate contact with the American people impress them with the important role Canada for many years has played as interpreter for the two branches of English-speaking democracy.

## Says Dublin to London

NATURALLY PRIME MINISTER DE Valera of Eire would like to test the minority technique in Northern Ireland. He has a ready-made constitution with all the mechanism essential for the government of Erin's Isle in its entirety. It has not been permitted to apply to the six counties which comprise Ulster, because there is a government in office at Belfast which is just as determined to avoid any intimate association with the Dublin administration as the government at Prague was to avoid surrender to the Nazi oligarchy at Berlin. The erstwhile doctrinaire Premier who recently won a general election in what formerly was the Irish Free State would like to take a plebiscite in "certain areas" in Northern Ireland. He evidently feels that if "bluff and iron" succeeded so easily at Munich, he may yet realize his dream of a United Ireland—an independent Republic. In effect, he tells Prime Minister Chamberlain that what is sauce for the goose is sauce for the gander, that Ireland cannot be left out of any general settlement of the minority problem in Europe, even though the land of the shamrock is not torn by racial conflict.

After the signing of the Anglo-Irish Agreement early last spring the belief became fairly general that a new spirit of mutual trust had been established. The Irish Times, Dublin, which usually takes the British point of view, said on April 28: "They (The British and Eire governments) have re-established Anglo-Irish relations on a basis of mutual regard and friendship, the British have acted generously, taking the long rather than the short view, and history will prove they were right."

On the same day the Belfast Telegraph warned that all was not yet peace and harmony in Eire while the question of partition remained open. It argued this way: "If Eire is still to be considered a dominion, it has the unenviable distinction of being the only one where no Oath of Allegiance is taken to the King by public officials and members of Parliament, and where the head of the government declares his unaltered ambition to have the country made a 'completely independent sovereign state'." In sum: "We in Northern Ireland are justified in looking towards future developments in Eire with considerable suspicion. One thing at least is certain, the 'Constitution' of which Mr. de Valera and his supporters are so proud has no attraction for us. We want no President to rule over us. Our allegiance is due to the King alone."

On April 30 the Northern Whig, Belfast, echoed similar sentiments on this note: "It would be merely imitating the ostrich to ignore the existence in Southern Ireland of a deliberately maintained spirit of antagonism towards the Protestant and loyalist North." Then: "Next time Mr. de Valera goes to London (he called on Mr. Chamberlain the other day on his way home from Geneva) he will hope to find the British Government equally eager to be rid of the 'partition' question—so eager that it will be ready to sacrifice Ulster for the sake of 'appeasement'." The Whig—nearly six months ago, be it noted—concluded with this: "It would be a sorry day for British policy if the principle of 'a free hand for Mussolini in Abyssinia and for Hitler in Austria' were adapted to 'a free hand for De Valera in Ulster'."

The recent developments impart a new significance to the whole minorities question. The plebiscite has been quietly popularized under the sponsorship of a body called the "Northern Council for Unity"—apparently cultivating an "atmosphere" on lines similar to those followed by Henlein in the dismembered Central European republic. Its proponents have argued for several weeks that the abolition of Ulster's autonomy within the United Kingdom and the transfer of the area to the Dublin Government would be the logical sequel to the signing of the Anglo-Eire agreements.

No matter from what standpoint this new aspect of the general minorities problem is viewed, however, another first-class puzzle is obviously about to be served up to Mr. Chamberlain and his ministerial colleagues. It is one that may well be of especial interest and concern to the whole of the British Commonwealth of Nations.

## Biggest Tourist Spenders

ALTHOUGH UNITED STATES LEADS in the grand total of tourist expenditures made by its citizens, Canadians actually are the greatest individual travel spenders in the world. This is brought out in a study made by the German government, which shows the per capita expenditures by Canadians in 1936 amounted to $11.94, followed by $11.42 for New Zealanders and $6.52 for residents of United States. In terms of total expenditures, Canada ranks third. The United States not only leads all countries in the total of tourist outlays, but is responsible for approximately 50 per cent of the total tourist outlays.

The high per capita tourist expenditures by Canada may be, in the first place, ascribed to the high standard of living and the comparatively high income average of the population. Second, to the long and rigorous winter climate over a large part of the country, because of which it has become the custom of Canadians who can afford it to go south during our cold season. A factor in the averages to be considered is that Canadians traveling to Europe naturally must spend more per capita because of the longer distance they have to travel than Europeans taking a continental vacation trip.

## Building the New Italy

FROM A LONDON CORRESPONDENT'S letter in the Wall Street Journal:

"I hear the economic position of Italy is very bad and that this was one reason for the Munich settlement. The standard of living was always low but it has been reduced since Mussolini came into power by, it is said, 25 per cent to 50 per cent. Germany is also suffering the same way but the big armament and other public programs have prevented any unemployment. The people are forced to work very hard and are badly paid, and the standard of living is lower than at any time except during the war years and those immediately following."

### LOANS TO WESTERN PROVINCES

From Toronto Star

Alberta, which ignored the Rowell commission, has now submitted its brief to the federal government, and one of the favors it asks is cancellation of a relief debt of over $26,000,000 which it owes to that government. In addition to paying its own share of relief in the four western provinces, the Dominion has lent money to them annually since 1931-32, and at the end of March this year the debt stood as follows:

| | | |
|---|---|---|
| Manitoba owed | $23,090,044 | |
| Less | 804,897 | $22,285,147 |
| Saskatchewan | 66,032,295 | |
| Less | 17,682,158 | 48,350,137 |
| Alberta | | 26,079,198 |
| British Columbia | | 33,086,716 |
| Total | | $129,801,198 |

These loans to the provinces were for various purposes: To meet maturing obligations and interest, for agricultural relief (including purchase of seed grain), and for provincial purposes generally (including public works and direct relief). In the fiscal year 1935-36 they reached their peak—$42,304,149 to the four provinces. One of the terms was that any province applying had to establish the necessity of a loan by submitting detailed statements showing its financial condition. While Alberta received over $13,000,000 in the year 1935-36, it was lent only $805,198 the following year, and $193,000 last year.

The loans to Manitoba and Saskatchewan have already been forgiven to the extent of nearly $18,500,000, as part of the co-operative program for adjustment of farmer's indebtedness in the drought areas of these two provinces in 1937.

If the whole $26,000,000 which Alberta owes were to be wiped off the books, as its government now suggests, the three other provinces would demand similar treatment, and extinction of the whole $130,000,000 debt would be sought.

# Loose Ends

By BRUCE HUTCHISON

*FOG HORN*

SLEEPING WITH A FOG HORN is one of the unique joys of this British Columbia autumn season. The other night I enjoyed it for some seven hours, and by the time the boat crept into Vancouver Harbor the fog horn and I were old friends.

It is time the world recognized the fog horn on our coastwise ships and the men behind it. How many people realize that our own British Columbia mariners invented the system of navigation by echo, which they have now brought to a high science? And how many people appreciate the extraordinary skill of these men, struggling blind through a black fog, guided only by the return sound of the fog horns, counting the seconds between the blast and the echo, and reckoning the distance that the sound must have traveled to the shore and back.

These captains use a whistle blast as a painter uses a brush, mastering it, manipulating it with a deft touch. Did you know, for example, that one of these ancient fog hounds can smell even a log floating in the water near his ship? The vibration of the ship's whistle, they say, "bounces" off the log, ever so faintly, with a sound that no landlubber could possibly notice. And the sound, they sad, is "shredded" through the iron grill on a floating buoy and they can sense it, lying out there in the fog. They can tell, too, if the shoreline is bare or timbered by the sound of the echo, how it bounces back.

Lying in my sleepless bunk the other morning, I could hear them feeling their way through the First Narrows at Vancouver like a blind man, who develops all his other senses to an extraordinary pitch. You could feel the Narrows closing in by the shortening echo. Out by Point Grey the echo from the shore took a long time to come back, and came very faint. As we edged into the Narrows it began to come more quickly, until presently there was only a small fraction of a second between the "phut" of the quick whistle blast and the returning "phut" from the shore. Only a man long experienced, supersensitive to sound, could judge that echo and what it meant; and if he made a mistake our ship would have piled up on the shore.

Every night in the fog season these sailormen are taking ships between our thousand islands and million rocks, all up and down this coast from here to Alaska, guided only by a faint murmur of sound from the shore. The thing is uncanny, and some day, when the world discovers it, there will be articles in the American magazines about it and pictures in the movies with Mr. Clarke Gable as a grizzled Victoria skipper, and the real skippers will be very annoyed.

*NASTY WORK*

THE DEPARTMENT OF PUBLIC WORKS is about to undertake a melancholy autumn chore. It is going wearily up and down the highways of this province—at your expense, mark you—tearing down the advertising signs which various companies have placed there illegally to befoul our scenery.

This, however, is not enough. Sooner or later, Canada, like the more civilized countries of the world, will have to abolish hideous billboards not only on the highways themselves but on adjoining property, where they ruin scenery.

For example, one of the finest views in the world is at Hope, where the Fraser coils between grassy banks, under snow-capped mountains. Right there, as you look at this great panorama, something hits you squarely in the eye. It is a huge billboard, set among the virgin green of the river bank to advertise a certain kind of cigarettes. Your eye can't get past it.

The thing is like a garbage can in the parlor. No matter how much parlor you have around it, the can is inevitably the centre of interest. No matter how much scenery there is around Hope, the billboard inevitably swamps the whole view. And it is placed there, of course, for no other purpose. Everybody pauses to see the view and everybody has to notice the sign; but if you have any sense of decency you will never buy that brand of cigarettes again. If there are sufficient decent people in the country, the manufacturers will soon be ruined. We can't wait for that, however. We shall have to make laws by which hideous signs are confined to the marts of trade, and our beauty spots are protected from outrage.

### TREES IN A STORM

From St. Catharines Standard

The Dominion astronomer has warned people to stay away from trees during an electrical storm. The warning is timely. Every year fatalities occur from lightning when shelter is sought in this way and cattle, particularly, are victims.

### EPITAPH

Soon autumn woods will be afire
To mark the season's turn;
October lights a lovely pyre
And leaves are quick to burn.

After this momentary flame
Nights will be cold and clear;
Some will be glad that winter came
So splendidly this year.

But deeper down than roots can press,
Beyond the touch of frost,
Smoulders the heart's unreadiness
For such a holocaust

And what if summer never set
A torch to any hill?
The world can blaze again, and yet
Our hands be chilly still!

Who, by this burning, can revoke
Our valedictories,
Or bind one wreath of bitter smoke
On lonelier dusks than these?

LESLIE NELSON JENNINGS.


KIRK'S
Nanaimo-Wellington
COAL
For 50 Years Victoria's Most Popular Coal.
Order yours today. Our delivery is prompt.
"DOES LAST LONGER"
Kirk Coal Co. Ltd.
1239 BROAD ST. G 3241


### AVOID OVERLAPPING

To the Editor:—As a resident of lower Vancouver Island, may I extend to the people of Greater Victoria, best wishes for complete success in their second drive for funds for the Community Chest.

The method, viz., concentration on one direct object, is beyond the shadow of a doubt the best method of attacking this, or any community problem.

The object itself is one that should appeal to every good citizen, as it not only relieves suffering and want, but does it in an intensely practical way, avoiding both waste and overlapping.

C. A. HELGESEN.

Sooke, V.I.

### SOME BOHEMIAN HISTORY

To the Editor:—In 1918, when the Czechoslovak republic was set up, the German element had little or no representation. There were between two and three millions in the patchwork of six or more tribal clans of people (all different), who were agglutinated.

The world was set against Germany. For 20 years the world has remained afraid of what the Germans might do.

Are German aspirations unique and sole in Europe?

Did not Henry VIII and his so-termed "virgin-daughter," Elizabeth, build the nationalism that has swept over the world? Was the commercial and the political subjugation of India all splendid? Was the Boer War a thing of beauty and a joy forever?

Was the incorporation of a large slice of Africa merely the bearing of the "white man's burden?" Was all this very different from Mussolini's advance in Abyssinia?

After all, was the Versailles Treaty just and holy in its attitude to the Teutonic race? Was it not Clemenceau (and his co-workers) who rendered Hitler (or someone like Hitler) almost the manifest destiny of German folk?

Another consideration: Is Russia democratic? Is Stalin not rather an Oriental despot than the leader of democratic peoples? Are United States of America sympathies to be thrown on the side of the Russian Soviet? Is Stalinism preferable to Hitlerism?

Perhaps, when we think it over, there is more justice in the incorporation of Sudeten Germans with their Teutonic fellow-Germans than would have been imagined from the recent press reports. Democratic principles are not hurt when old injustices are remedied.

WILF LEIGH.

### WANTS CARS, BUT NEW ONES

To the Editor:—I think that the city should grant the B.C. Electric another franchise in Victoria, as by running buses it would put a lot of men out of work. But, of course, they should modernize the cars and improve the system, tracks, etc., which would make work by repairing tracks.

H. W. HARRIS.

### HOLY ALLIANCE

To the Editor:—Cable from France, Oct. 1: "Paris—Some observers see the Rome-Berlin axis being extended to London, like a fence shutting France from the rest of Europe."

Evidently some Frenchmen understand the British Tory Fascists and their holy alliance with their gangster friends—Adolf and Benito—against the common people of the world. This future holy alliance of the German Army and British Navy sponsored by Astor, Melchett, Chamberlain and company, will be undermined by the hunger and waking up of the common man.

HLJARMAR BJORNASON.
Room 9, Arcade Building.

### TO AN ABSENT FRIEND

(E. H. C.)

The memory of you
Breaks monotony
Into a thousand fragments
Of laughing sunlight.

LE BARON COOKE.

In the Christian Science Monitor.

Government is founded upon the inequality of man, the rule of the inferior by the superior, and each man has his proper place.—Prof. Mortimer J. Adler of the University of Chicago.


WEDNESDAY SPECIALS
(Store Open All Day)

Women's Winter Coats
Of all-wool tweeds, flecked and in plain colors. Silk lined. An interesting variety of modern styles in an unbroken size range. Great value at ..... $10.95

All-Wool Skirts
Different styles in a wide variety of colors — brown, green, black, navy, wine, etc. Sizes 14 to 20. Moderately priced at ..... $1.98

Children's Reefers
Made of good quality Cheviot serge, in double-breasted style. Lined and interlined. Navy only. Sizes 2 to 6 years ..... $3.59

Here's a Great Bargain in Rayon Bloomers!

Medium weight. All colors—blue, maize, white, green, peach, pink, etc. Small, medium and large sizes. Wednesday, a pair ..... 19c

WINTER HATS
Of good quality felt in the season's latest shapes and trims. Rust, green, brown, navy, black ..... $1.89

WHITE FLANNELETTE NIGHTGOWNS
Winter weight. Long sleeves. Round or "V" neck. All sizes ..... 98c

Low Prices on Men's Wear

JUMBO COAT SWEATERS
With shawl collar and two pockets. In navy or black. Sizes 36 to 42 ..... $1.98

DOESKIN WORK SHIRTS
Collar attached and two pockets. In maroon, tan, navy. Sizes 14½ to 17 ..... 98c

FALL WEIGHT COMBINATIONS
Of fine rib cotton in a cream shade. Button front or buttonless. Sizes 36 to 44. A suit ..... 98c

WHITE COTTON GLOVES
With knitted wrist. Small and large sizes. A pair ..... 10c

DAVID SPENCER LIMITED


### Better English

1. What is wrong with this sentence? "I thought it was a pretty good show."
2. What is the correct pronunciation of "Fenwick" (English family name)?
3. Which one of these words is misspelled? Villainy, vaccine, vennison.
4. What does the word "fundamental" mean?
5. What is a word beginning with sp that means "counterfeit"?

**Answers**

1. Say, "I thought it was a very good show." 2. Pronounce fen ik, e as in men, i as in lick, and not fen-wick. 3. Venison. 3. Pertaining to the foundation; basic. "The fundamental laws of happiness are love and service." 5. Spurious.

### Parallel Thoughts

But shun profane and vain babblings: for they will increase unto more ungodliness.—II Timothy 2:16.

It is with a word as with an arrow—once let it loose and it does not return.—Abd-el-Kader.


LIVERISH HEADACHY BILIOUS!
TIME FOR BEECHAM'S
DON'T CARRY BODY POISONS GET RID OF 'EM QUICK!
Get a box of Beecham's Pills—the great English regulator. They will quickly clean out body poisons, tone up the liver and stomach, and get you regular again. Beecham's are mild and effective. They are purely vegetable—gentle and reliable. Just take a couple tonight and see how much better you feel tomorrow. 25c and 50c a Box.



Spencer Foods
WEDNESDAY VALUES — CASH AND CARRY

SPENCER'S FIRST-GRADE BUTTER
Fresh Made — Sold Fresh — It's Better
Pride, 3 lbs. 82¢; Springfield, lb., 27¢; 3 lbs. ..... 79¢

Pure Lard per lb. ..... 12c | Large Eggs Grade A, doz. ..... 42c | Jewel Shortening per lb. ..... 9c

Cottage Rolls (No rind, no waste) Smoked, lb. ..... 27¢ Unsmoked, lb. 26¢

Kraft Loaf Cheese, lb., 28¢; Edam Cheese, lb. ..... 29¢
Pride Liver, Blood Sausage, lb., 20¢; Wieners, lb. ..... 22¢
Creamed Cottage Cheese, lb., 13¢; Veal Loaf, ½ lb. ..... 12¢

MEATS — AS CUT IN CASE

Veal Steaks per lb. ..... 15c | Mutton Chops per lb. ..... 15c | Stew Beef 2 lbs. 22c

Oxford Sausage, lb., 9¢; Minced Steak, lb. ..... 10¢
Shoulder Steak, lb., 11¢; Blade Roasts, lb. ..... 11¢
Round Steak, lb., 17¢; T-bone Steaks, lb. ..... 20¢
Shoulders Mutton, lb., 9¢; Legs Mutton, whole, lb. ..... 17¢
Boiling Beef, lb., 8¢; Soup Bones, each ..... 8¢

Dressed Rabbits per lb. ..... 11c | Pork Kidneys per lb. ..... 11c | Steak and Kidney per lb. ..... 11c

SERVICE MEATS — DELIVERED
Phone Service from 8 a.m.

Little Pig Sausage per lb. ..... 20c | Minced Round Steak, lb. ..... 20c | Pork Chops per lb. ..... 30c

Steaks—Round, lb., 22¢; T-bone, Sirloin, lb. ..... 25¢
Livers—Beef, lb., 15¢; Lamb, lb., 17¢; Calf, lb. ..... 40¢
Centre Shanks, lb., 10¢; Plate Beef, lb. ..... 10¢

DAVID SPENCER LIMITED

## YOUTH LEADER COMING HERE

Miss NeTannis Semmens, national children's work secretary of the Board of Christian Education, Toronto, will be in Victoria next Saturday for a one-day visit, according to word by the Greater Victoria Interdenominational Children's Leaders' Council.

Miss Semmens will come to Victoria under the auspices of the Religious Education Council of British Columbia. Miss Anne Fountain, secretary of the council, will accompany her here.

R. N. Higgins, president of the Children's Leaders' Council, announced a supper meeting will be held Saturday at the Y.W.C.A at 5.30, when an opportunity will be given to meet Miss Semmens. Further details may be obtained from Miss Jean MacQueen, First Presbyterian Church, corresponding secretary of the council.

At 6.45 at the Y.W.C.A., all junior Sunday School teachers of all denominations will hold a meeting with Miss Semmens.

At 8 there will be a meeting of all teachers of beginners, primary and cradle roll classes. The meetings will be interdenominational and Miss Margaret Freeman, of the First Baptist Church, will preside. The executive committee consists of R. N. Higgins, Eva Middleton, Margaret Freeman, Mun Hope, Jean MacQueen, Marion Stevenson, Wilma Gardner, Eva Young, Mrs. Thomas Smith and Bessie Crowther. Mr. Hope, recording secretary-treasurer, has acknowledged receipt of an anonymous donation to help with the funds of the Children's Leaders' Council.

**Please do your best to fill the Chest.** •••


CONFEDERATION LIFE FOR STRENGTH, SERVICE AND SECURITY

*Are You Only* **HALF** *Insured?*

**WILL the income from your present life insurance be sufficient to provide for your family in the event of your death?**

**Will you and your wife have a guaranteed monthly income for life when you reach age 60?**

**If you become Totally Disabled through accident or sickness and your salary stops, will you have a guaranteed non-cancellable monthly income from your present life insurance?**

FOR COMPLETE LIFE INSURANCE COVERAGE, CONSULT

**CONFEDERATION LIFE ASSOCIATION**

HEAD OFFICE TORONTO

ONE OF THE WORLD'S GREAT LIFE INSURANCE INSTITUTIONS

Branch Office: 406 Sayward Building, Victoria
F. LEWIN, Manager



# EASE PAIN

**OF RHEUMATISM, NEURITIS, NEURALGIA QUICKLY — SIMPLY GET "ASPIRIN" TABLETS AND FOLLOW EASY DIRECTIONS BELOW**

***Relief Usually Comes in a Few Minutes When "Aspirin" is Used***

Now everyone can afford the prompt relief from pains of headache, rheumatism, neuritis — in the very way thousands of doctors advise — and with this quick, inexpensive way, save the dollars once spent on high priced remedies.

Your own doctor probably will tell you that the simple directions above — the "Aspirin" way — often brings relief from pain within a few minutes. Possibly one of the fastest, most effective ways known.

"Aspirin" Tablets are made in Canada by the Bayer Company Limited, Windsor, Ontario.

**COLDS**—One of the fastest ways millions know to relieve pain and discomfort of a cold and raw throat due to colds is with "Aspirin". Full directions in every package.

**Demand and Get—"ASPIRIN"**

TRADE-MARK REG.


## Production $200,000,000

**Primary Industries in B.C. Consolidate Gains of Last Few Years; Lower World Prices Hit Values**

After a spectacular rise during the recovery period of the last four years, the production of British Columbia's four basic industries has leveled off this year and will probably show a total value for the 12 months of around $200,000,000, according to preliminary estimates made today in provincial government sources.

Production in 1937 was calculated at $221,527,883, divided as follows: Forest industries, $80,872,000; mining, $74,475,902; agriculture, $50,024,542; and fisheries, $16,155,439. This was the biggest year since 1930.

While the lumbering industry has held up to good levels during the first nine months of the year, the value of forest products as a whole is likely to show a drop because of the contraction in pulp and paper manufacture. Pulp and paper hit a new high last year, with a production worth $17,214,000, due largely to a price increase in newsprint announced for the first of this year which resulted in buyers laying in heavy stocks. The reaction to this was a falling off in orders this year and curtailment of production.

Logging and mill manufacture of lumber has held fairly steady despite extraordinary fire conditions during the summer. The scale of logs is about 350,000,000 feet below last year. Overseas markets have held steady, with water-borne exports up about 35,000,000 feet. A better market this fall on the prairies is expected in U.S. market has been a disappointment, with only half the quota allowed by the trade agreement filled.

**GOLD LEADS**

The Department of Mines forecasts a $10,000,000 drop in the value of mineral production, despite a continued advance in the output of gold. This is almost entirely due to the lower world prices for base metals. The volume of lead, zinc and copper output is being maintained to last year's levels, but prices are only a little better than half the average. Gold mines are expected to produce close to $20,000,000, compared with $17,680,000 last year, which will put the precious metal again in the forefront as the leading wealth producer. Lead topped the list last year with a value of $21,416,949. Zinc, which was worth $14,274,245 last year, will be lower. The estimate for production as a whole is $64,000,000, compared with $74,475,902 in 1937.

**FARM HARVEST**

Agriculture has had a fairly good year and may approximate, or be slightly less, than last year's value of $50,024,542. Harvesting of the big Okanagan apple crop is well under way and price prospects are good. The crop is slightly smaller than last year's record harvest, but a better return from peaches, apricots and other fruits may offset this in value. The fruit crop was worth $7,656,319 last year.

Dairying, which produced $12,842,650 in 1937, has held up well in spite of drought conditions, according to agricultural observers. Butter production is up about 4 per cent and generally output has been maintained.

Fisheries will finish in the neighborhood of the 1937 level, it is believed. The salmon pack so far is higher by 41,000 cases than the last cycle year and is better than last year, although prices are lower. The pack at October 1 was 1,353,150 cases. Due to an increase of 2,000,000 pounds in the halibut quota, the production is better and prices are about the same.

## AMPUTATIONS BALL NOV. 10

One of Victoria's leading social events will be held on Thursday November 10, when the Victoria Branch of the Amputation's Association will hold its sixth annual Armistice Ball at the Empress Hotel.

Since its inception this affair has been marked by increasing popularity. Under the sponsorship of the Victoria Branch, the officers are taking every care to insure comfort and entertainment for their guests.

A complete program of the latest dance hits has been arranged by the orchestra under the leadership of Wm. Tickle, and interspersed during the evening will be several novelty numbers.

The ball will be held under the patronage of Lieutenant-Governor and Mrs. Hamber, Premier T. D. Pattullo, Mayor Andrew McGavin, Mrs. W. C. Nichol and The General Officer Commanding, M.D. 11.

Tickets may be obtained at the Capital Shoe Repair Shop, 606 Fort Street, or from members of the association. Dancing will be from 9 to 2 a.m.

Mose emeralds are produced in Colombia.

**All good neighbors are helping fill the Chest for 1939.** •••


# Interesting Values Wednesday

## STORE OPEN ALL DAY

ENGLISH

### Sport Hats

A new and choice variety of **BEESWING HATS** . . . smartly tailored, they instantly appeal to the outdoor woman. Developed in a range of rich autumn tones; also black and navy. Head sizes to fit any head ..... **$5.95**

### THE CLASSIC SPORT HAT

**FOR TOWN OR COUNTRY WEAR**

Styled with a Tyrolean air, a flip feather, a braided band, the deft tilt of a brim. A gay little something that makes it different, though still classic. All colors. Head sizes 21 to 23. In fur felt ..... **$2.95**

—Millinery, First Floor

For Clearance Wednesday

The Balance of Our Summer Stock of Women's and Misses'

### ANKLE SOCKS

Socks of mercerized cotton and lisle and silk and lisle. Very smart Socks with plain or fancy "lastex" tops.

**Regular Values, a Pair 15c and 19c**

**On Sale for ..... 10c**

**Clearance of Oddments Of Wool and Silk and Wool Regular $1.00 Values, a pair ..... HOSIERY 59c**

Hosiery of first quality. Shades of brown, light grey and black. Sizes 8½ to 10½.

—Hosiery, Main Floor

New for Fall!

### BLOUSES

Dainty Fabrics—Smart New Styles

Blouses of satin, crepe and sheer. Featuring long sleeves, high and "V" necklines. Made exceedingly attractive and rich with novelty trimming. White, eggshell and colors. Sizes 34 to 44. A choice at

**$2.98, $3.98 and $4.98**

—Blouses, First Floor

Our Regular

### Wednesday Morning Oddments

In the Staples Department

2 Only, **FEATHERDOWN COMFORTERS,** covered with floral cambrics, contrasting panels. Regular $7.95. Each ..... **$4.95**

3 Only, **WOOL COMFORTERS,** with two-tone reversible satin covering, corded edge. Regular $10.95. Each ..... **$6.95**

6 Only, **WOOL BEDTHROWS,** plain colors and reversibles; satin-bound ends. Regular $6.95, for ..... **$4.95**

15 Only, **UNBLEACHED SHEETS,** three-quarter and double sizes. On sale at ..... **HALF PRICE**

**FEATHER-FILLED BED PILLOWS,** attractively covered, each ..... **59c**

ALSO SPECIALS FOR

**2.30 p.m.** In the Staples

**FEATHERDOWN COMFORTERS,** with rich satin covering, plain pastel shades of rose, blue, green, gold and mauve. Be here promptly at 2.30 p.m. to secure one. Each ..... **$8.98**

### Two Big Values in Pure Wool Blankets

An opportunity to secure that extra bed covering you need.

WHITE—Size 56x76 inches. Regular, each, $3.98, for ..... **$2.98**

GREY—Size 60x80 inches. Regular, each, $3.50, for ..... **$2.50**

### WHITE FLANNELETTE SHEETS

Size 70x90 inches, substandards, but nothing to interfere with their wear. A pair ..... **$2.19**

**Limit 2 Pairs to a Customer**

—Staples, Main Floor

WOMEN'S FALL WEIGHT

### FLANNELETTE GOWNS

Long-sleeve Gowns of an excellent quality flannelette; floral patterns in blue, pink and yellow; neat styles, with ties; small, medium and large ..... **$1.69**

Flannelette Gowns, trimmed with embroidery; long sleeve style. Small, medium and large ..... **$1.69**

Out-size Gowns with long sleeves and embroidery trimming; sizes 42 to 48. Each ..... **$1.35**

—Whitewear, First Floor

### Children's Pullovers and Leggings

**FLEECE-LINED PULLOVERS,** with elastic at waist; brown, navy, fawn, white or red. Sizes for 2 to 6 years.

Button fastened ..... **$1.25**
Dome fastened ..... **$1.50**
Zipper fastened ..... **$1.98**

### Children's Leatherette Leggings

With elastic at waist and dome fastened; red, green and navy. Sizes for 4 to 5 years ..... **$1.98**

—Children's, First Floor

### GIRLS' FLANNELETTE PYJAMAS

For 2 to 6 years ..... **$1.00** For 8 to 14 years ..... **$1.29**

Two-piece style Pyjamas of a good-grade material; floral or plain; pink, blue or yellow.

—Children's, First Floor

An Outstanding Value of the Season . . . for Men

GUARANTEED "DEFENMAC"

### Trench Coats $10.95

**MADE IN LEEDS, ENGLAND**

Authentic Trench Style—and dependable quality in every inch of fabric. Waterproof Cravenette—in shades of navy and medium fawn, check lining and **oil silk interlining,** leather buttons and double-yoke shoulders. Sizes 34 to 44.

**A Perfect Coat for Fall and Winter in Victoria**

Our Big Low-priced Leader

### Trench Coats $4.95

**Of Check-back English Drill At .....**

Coats in regulation Trench style, full belted, with shoulder epaulettes, storm-strap cuffs. Every seam securely cemented; a showerproof Coat, in sizes 34 to 46. **Extra long Coats for tall young men.**

—Men's Clothing, Main Floor

### STRIPED FLANNELS 49c

**Regular 98c a Yard Values, On Sale Wednesday, a Yard..**

Medium-weight Flannels with stripes 1½ inches wide. Very suitable for dressing gowns, blazer jackets, etc. Washes well—will not shrink. Colors are black and white, alternate grey, red and blue or brown, yellow and blue.

—Dress Goods, Main Floor

**DAVID SPENCER LIMITED**

612 - 16 Fort St. KIRKHAM'S
PHONES Groceries - G 8133 Meats - - G 8132 Fruit - - E 5631
Daily Delivery Esquimalt, View Royal, Colquitz, Royal Oak, Cedar Hill and Inside Points.
Reliable Foods Fair Prices — Honest Weights and Descriptions

PRICES GOOD WEDNESDAY AND THURSDAY

| SERVICE and DELIVERY | | CASH and CARRY | |
|---|---|---|---|
| Fraser Valley Butter, first grade, 2 lbs. for | 55¢ | First-grade Meadow Dew Butter, 3 lbs. for | 79¢ |
| Reception Butter, first grade, 3 lbs. for | 82¢ | Pure Vegetable Shortening, 2 lbs | 29¢ |
| Grade A Large Eggs, doz | 42¢ | Bakeasy or Jewel Shortening, 2 lbs. for | 25¢ |
| Strong Stilton Cheese, lb | 35¢ | Sliced Side Bacon, lb | 33¢ |
| B.C. Sugar, 10 lbs | 65¢ | Grade A Medium Eggs, doz | 38¢ |
| 20 lbs | $1.25 | Mild Canadian Cheese, lb | 20¢ |
| Reception Sliced Bacon, lb | 36¢ | Canada Cornstarch, pkg | 9¢ |
| Local Apples, 10 lbs | 25¢ | Aylmer Peas and Carrots, 17-oz., 3 tins for | 25¢ |
| Lamb Legs, lb | 28¢ | Broder's Wheat Puffs, 3 for | 23¢ |
| Lamb Chops, lb | 29¢ | Jameson's Coffee, lb | 34¢ |
| Round Steaks, lb | 19¢ | Sugar House Molasses, 5s, tin | 30¢ |
| Family Tea, 3 lbs | $1.00 | | |

FACE CLEARS UP FAST

Even very annoying cases of pimples, rashes, blackheads and other externally caused skin blemishes yield to the splendid emollient action of Cuticura. Buy Cuticura Soap and Ointment at your druggist's today. Each 25¢. For FREE sample, write to Cuticura, Dept. 86, 286 St. Paul St. W., Montreal.

CUTICURA SOAP AND OINTMENT

CURB THAT COUGH with Pasmore's!

Eight cough-controlling ingredients in Pasmore's 2-Minute-Aid Bronchial Mixture set to break up a cough or cold in double quick time. You feel Pasmore's taking hold — clearing the head, throat and bronchial tubes, loosening up phlegm, soothing rasped membranes. Time it when you take it! Ask your druggist for it by name.

PASMORE'S 2-minute aid BRONCHIAL MIXTURE

A MAN'S RING

MASSIVE describes this deep-cut Onyx Ring set in mount of 18-k yellow gold with your own two initials of white gold and one full cut diamond. The ring of the moment with the young man of today. Priced at $22.50

Terms—Pay 75c Weekly

ROSE'S LTD. Jewelers — Opticians
1317 Douglas St. Phone E 6011

$89,297 is the Chest objective. A little help, please. ***

New Under-arm Cream Deodorant safely Stops Perspiration

1. Does not rot dresses — does not irritate skin.
2. No waiting to dry. Can be used right after shaving.
3. Instantly stops perspiration for 1 to 3 days. Removes odor from perspiration.
4. A pure white, greaseless, stainless vanishing cream.
5. Arrid has been awarded the Approval Seal of the American Institute of Laundering, for being Harmless to Fabrics.

TEN MILLION jars of Arrid have been sold. Try a jar today!

ARRID

39¢ a jar at all stores which sell toilet goods (also in 15c and 59c jars)

FOR Better PASTRY
FEATHER LIGHT BRAND

B.M. Clarke
711 YATES STREET
No. 340
CHIFFON
75c

Sour Acid Stomach

Distressed feeling after eating can be overcome by taking Cal-Bis-Sodex, a combination of anti-acids and digestive ferments. Satisfaction or money refunded by all Vancouver Drug Co. Stores—23c, 39c, 83c.

MEN'S SUIT BARGAINS

Buy that new suit now! High-grade all-wool tweeds and worsteds. Snappy styles for young men. Conservative models for the older man. Fine selection of shades and patterns. Sizes 35 to 44. $16.95, $14.95, $12.95.

"THE WAREHOUSE"
1420 DOUGLAS STREET 1110 GOVERNMENT STREET

9.95

## Auxiliary Plans Busy Season

### Musical Art Group Arranging Lecture-recitals

The Victoria Musical Arts Auxiliary (formerly known as the Junior Musical Arts) plans a very interesting series of lecture-recitals during the coming months. The executive, under the capable guidance of Mrs. Gordon Cameron, is undertaking the enlarging of the membership to over 70, and it urges all members and friends to attend the opening meeting at the home of Mrs. Gordon Cameron, Runnymede Avenue, on Friday, October 28, at 8. The details of the program will be announced later.

Later in the year the group plans to organize small ensembles, strings, vocal, etc., and these will be of great benefit to those who play in orchestras outside of the society. Mass playing and singing is the best method of encouraging individual effort, because it gives everyone a chance to cooperate. The group feels that solo work is being over-stressed, as it touches upon only the most talented. Anyone interested in this phase of musical art is urged to communicate with the auxiliary.

As before, the meetings will be held at homes of the senior members, who have kindly offered accommodation. The programs will be in the form of lectures, illustrated by members of the group wherever possible. Games and contests are also planned, and a very full season is anticipated. More complete details of the programs will be announced in the near future.

GLEAMING BLACK PATENT LEATHER

The new leather for fall.
Open and Closed Toes—AAA to C

2.95 to 4.95

The Vanity
1306 DOUGLAS STREET

—Photo by Savannah.

Mrs. Alex. Wm. Speller, the former Esther Kathleen Smith, photographed with her attendants after her wedding at Our Lady Queen of Peace Church hall last Thursday evening. They are, left to right: Miss Ethyl Speller, sister of the bridegroom; Miss Gertrude Bentley; the bride, and her sister, Miss Mary Smith.

# SOCIAL and PERSONAL

Mrs. Cecil Mears has returned to The Angela, Burdett Avenue, after spending the last five months in Great Britain.

Mr. L. J. Smith returned to Kamloops yesterday afternoon, after being in town for his daughter's wedding on Saturday evening to Mr. Wm. Gordon Robson.

Mr. and Mrs. Harry Robson have returned to Alberni, after being in town for the Robson-Smith wedding on Saturday evening.

Mrs. H. Kiesow, who has been a guest at Harrison Hot Springs Hotel for the last few weeks, has now returned to her home on the Esplanade.

Miss Norah Howard entertained over the week-end at a small informal miscellaneous shower in honor of Miss Ethel Parsons.

Mrs. J. W. Spencer, Joan Crescent, and her daughter, Miss Myfanwy Spencer, will leave on Saturday for the east en route for England, where Miss Spencer will continue her art studies in London. Mrs. Spencer expects to return to Victoria for Christmas.

In honor of Miss Audrey Bickford, whose marriage will take place October 13, Miss Isabel Nicholls and Miss Helen Pollock were joint hostesses at the home of Miss Nicholls, 37 Menzies Street, Friday evening. A corsage of pink carnations was presented by Miss Morris to the guest of honor. The many gifts were presented to the bride-to-be by Master Donnie Hardisty, who drove a decorated kiddy-car into the room to Miss Bickford. Court whist was enjoyed during the evening, prizes being won by Miss Vida Andrews and Miss Dolly Jeffrey. Refreshments were served by Mrs. Nicholls, and a toast was proposed by Miss Morris to Miss Bickford. The invited guests were: Miss Audrey Bickford, Mrs. Bickford, Mrs. Ned Kennedy, Mrs. F. C. Hardisty and Donnie, Mrs. Nicholls and the Misses Dolly Jeffrey, Morris, Isabel Nicholls, Kay and Margaret Davies, Irene Davies, Muriel Sprinkling, Helen Pollock, Vida Andrews, Ruth Rogers, Nora Wilkinson, Nellie Tickle, Hilda McGillvary and Margaret and Evelyn Fleming.

Mrs. George Reece and Miss Gladys Hutchinson were hostesses recently at a shower at the home of Mrs. James Raeside in honor of Miss Beatrice Raeside, whose wedding to Mr. Henry Wm. Sproat will take place this month. Upon her arrival the bride-to-be was presented with a Colonial bouquet of roses and dwarf daisies. The many useful girts were presented in a prettily decorated hope chest in a color scheme of pink and blue. Refreshments were served from a lace-covered table centred with pink gladioli, at which Mrs. J. Hutchinson and Mrs. W. Higgins presided. The invited guests were Mesdames J. Hutchinson, W. Higgins, J. V. Roberts, A. Nichol, A. Pellow, A. Lockley, M. Laird, G. Hutchinson, R. Lewis, Harvey, E. Robinson, G. Harknett, R. Moir, G. Reece, G. Williamson, I. Catterall, W. Yeamans, A. McKeatchie, R. Stevenson, R. Snider, W. Laver, J. Sproat, A. Mair, T. Steers, M. Moir, C. Turper, J. Geddis, J. Raeside, and Misses N. Lees, M. Laird, Bristo, V. Hartnett, M. Lloyd, A. Reece, S. Hutchinson, P. Roberts, I. Bradley, D. Welsh, W. Petticrew, L. Laird, M. McKeathchie, J. Duncan, B. Raeside and G. Hutchinson.

Mr. and Mrs. Edward Wootton of Honolulu, who are visiting Mr. Wootton's parents, Mr. and Mrs. E. E. Wootton, Victoria Avenue, spent the Thanksgiving week-end in Vancouver with friends. They will sail from Victoria on Friday on the Empress of Japan for their home in the Hawaiian Islands.

A surprise party was given Saturday evening for Mrs. Elsie Weber at her residence, Cameron Street, by some of her friends, in honor of her birthday. Musical selections were played by Miss Vida Oliver on the accordion, and by Mr. Weber on the harmonica. Games and singing were also enjoyed. The prize for the guessing contest was won by Mrs. Drader. Supper was served, the table being centred with a crystal vase of yellow chrysanthemums. Miss Georgina Hanman assisted the hostess in serving. The guests included: Mr. and Mrs. Weber, Mr. and Mrs. H. Robinson, Mrs. Drader, Mrs. Hanman, Miss G. Hanman, Miss V. Oliver and Mr. R. Nicholson.

Members of the Chiselers' Bridge Club held their first meeting of the season recently at the home of Miss Peggy Mertton, Hillside Avenue. Dainty refreshments were served from a prettily decorated table centred with a birthday cake marking the fifth year of the club. Prizes were won by Miss Lucy Mertton and Miss Emma Mutch. Members present were: Misses Betty Lansdell, Peggy Mertton, Ruth Bennett, Lil Bennett, and Emma Mutch; Mrs. Arthur Armstrong, and Mrs. Robert Stewart. The guest of the evening was Miss Lucy Mertton. The next meeting will be held at the home of Miss Lil Bennett, Manchester Road.

Miss Ethel Parsons was the guest of honor at a shower given by Mrs. K. H. Parsons, "Seahaven," Esquimalt, assisted by Mrs. L. R. Parsons. The assembled guests presented Miss Parsons with a gift of bathroom accessories in a hat box, gaily decorated in yellow and green. Card games were enjoyed and later a buffet supper was served from a table centred with a low china bowl filled with bronze and gold chrysanthemums. Others present were Mesdames F. H. Parsons, W. Howard, J. I. Thompson, A. Deaville, F. Evans, Fred Wheeley, W. A. Deaville, O. Williams and Misses Norah Howard, Mabel Johnson, Ivy Thompson, Dorothy Parsons, Jean Scott, Phyllis Deaville and Peggy Stanley.

In honor of Miss Daisy Lindsay, whose marriage to Mr. Bill Blackstock will take place Wednesday evening, the members of St. Aidan's choir entertained at the home of Mr. and Mrs. C. F. Dawson, Cedar Hill Road, on Thursday evening. The bride-elect was presented with a sheaf of bronze chrysanthemums, a China vase and a "Kentish Rockery" cake plate, from those present. Mr. Frank Jennings, choirmaster, made the presentation, and wished the young couple much happiness. Those present were: Mr. and Mrs. Claude Belfrage, Mr. and Mrs. Will Davies, Mr. and Mrs. Sid Roberts, Mr. and Mrs. L. Holling, Mr. and Mrs. Cluny McPherson and Margaret; Mr. and Mrs. Percy Boorman, and Mesdames Wm. Hill, Hugh Levis, and Misses Eileen Levis, Evelyn Davies, Marjorie Griffiths, Margaret Irvine, Marjorie Boorman, Olwen Griffiths, Barbara Dawson, Jean Dawson, and Messrs. Frank Jennings and Bill Blackstock.

Mrs. Arnold Fea entertained with a surprise shower tea in the Hudson's Bay tea room on Saturday afternoon in honor of Miss Olive Elford, popular bride-to-be. During the afternoon, the guest of honor was presented with an assortment of coffee cups, which were displayed on a small table. The tea table, with its pretty appointments and novel umbrella place cards, made by the hostess, was presided over by Mrs. R. Elford. The invited guests were Mrs. R. Elford, Mrs. W. Welland, Mrs. W. Elford, Mrs. R. Stebbings, Mrs. J. L. Fea, Mrs. T. Brown, Mrs. V. Criffin, Miss Gladys Fea, Miss Bunny Applegate, Miss Daphne Simmons, Miss Irene Cornwall, and out-of-town guests from Vancouver, including Mrs. F. J. MacColm, Mrs. E. Rippon, Mrs. William Heffring and Miss W. McColm.

Mr. and Mrs. Albert Dash received many congratulations, flowers and other gifts yesterday when they celebrated their golden wedding anniversary. About 150 friends called at their home, 507 Harbinger Avenue, to tender felicitations, and the venerable couple were assisted in receiving the guests by their two daughters, Mrs. R. W. Whaley, Vancouver, and Mrs. John Wanamaker of this city, and by their daughters-in-law, Mrs. Oliver Dash, Mrs. Cecil Dash and Mrs. Leslie Dash, Mrs. Dash's sisters, Mrs. Robert Sproule, Winnipeg; Mrs. Andrew Winter, Yellowgrass, Sask.; Mrs. J. E. Brown, Windthorst, Sask., and Mrs. J. E. Evans, Calgary, acted as hostesses in the reception and dining room. Mrs. Wanamaker and Mrs. Whaley presided at the tea table, with its three-tier wedding cake, and its beautiful 150-year-old china tea service which belonged to Mrs. Dash's great-grandmother. The rooms were beautiful with flowers, the gifts of friends. Mr. and Mrs. Dash were presented with an amber bowl of yellow chrysanthemums from the Ladies' Auxiliary of the Victoria City Temple, with which Mrs. Dash is connected, and a purse of gold from members of their family. Mrs. H. Jackson, accompanied by Mrs. Williams, Sang "Love's Old Sweet Song" and "I Love You Truly." Among the guests who called during the afternoon was Mrs. Costwald, daughter of Rev. John Fotheringham, who officiated at Mr. and Mrs. Dash's wedding in 1883 at Hillesden, Sask.

(Turn to Page 7, Col. 4)

## House Wedding Of Popular Couple

### Miss Winnifred Tait Is Bride of Allan MacPherson

Masses of autumn flowers formed the pretty setting at the home of Mr. and Mrs. H. Tait, Union Avenue, for the marriage yesterday afternoon at 2 of their elder daughter, Winnifred Mayne, to Mr. Allan Mitchell MacPherson, younger son of Hon. Frank M. MacPherson and Mrs. MacPherson, Newport Avenue. Rev. Andrew D. Reid, D.D. of Centennial United Church officated.

The ceremony was performed in the drawing room before the fireplace, which was banked with Michaelmas daisies, yellow rudbeckia and autumn foliage, with tall white lighted tapers in silver candelabra arranged on the mantelpiece.

Owing to the illness of her father, the bride was given in marriage by her uncle, Mr. J. Mayne, Vancouver, and looked lovely in a frock of white net over taffeta, with a full skirt and long pointed sleeves. The neck, waist and wrists were edged with narrow velvet ribbon. A waist-length veil of filmy tulle was caught to the top of her head with a cluster of white flowers and fell softly over her face. She wore a string of pearls, the gift of the bridegroom, and carried a round bouquet of white snapdragons.

She entered the room to the strains of the "Lohengrin" bridal chorus, played by Mr. George Gibson. Miss Lillian Tait, her sister, and Miss Violet Forbes of Edmonton, were the bridesmaids, gowned alike in picture frocks of seafoam taffeta with shirred waists and short sleeves, and tied at the back with large taffeta bows. Seafoam and rose-colored flowers adorned the front of their bodices. They wore tiny rose-colored doll hats trimmed with a single plume in a deeper shade, and held shirred muffs of pink taffeta, covered with sprays of rosebuds. Mr. Douglas ("Sandy") Hunter was best man.

As the register was being signed, Miss Jean Morrison sang "Through the Years."

At the reception which followed the ceremony, Mrs. Tait received the guests in a gown of sapphire blue velvet, with a corsage bouquet of pink rosebuds, and a wide-brimmed hat of black banded with sapphire and fuchsia velvet. She was assisted by Mrs. MacPherson, handsomely gowned in black krinkle-crepe, with a black quilted coat and smart black hat, with a corsage bouquet of gardenias.

The buffet luncheon was served from a table covered with a lace cloth, centred with a wedding cake surmounted with two white bells tied with a bow of tulle. The base was wreathed in smilex, and flanked with vases of lilies and two ivory tapers in silver holders. Dr. Reid proposed the health and happiness of the bride.

Mr. and Mrs. MacPherson left by the afternoon boat for Seatttle, from where they will motor to Portland before returning to Vancouver to make their home. The bride travelled in a smart navy blue wool dressmaker suit, with a corsage bouquet of orchids, and navy accessories.

Out-of-town guests at the wedding included Mr. and Mrs. J. R. Dudley, Miss Wynn Smith, Mr. William Smith, Mr. and Mrs. J. Mayne and their daughter, Patsy, all from Vancouver.

Daughters of England Lodge, Primrose No. 32, held a successful shower for the bazaar recently at the home of Mrs. J. Headd of Wark Street. Games and contests were played, refreshments being served by the hostess and her committee. The regular business meeting will be held on Friday at 8 in the Sons of England Hall.

Try Salada Orange Pekoe Blend
"SALADA" TEA
816

## "Miss Victoria" Is Bride at Pretty Wedding

The First United Church was the setting of one of the prettiest weddings of the Thanksgiving season last night at 8 when Catherine Valerie, elder daughter of Mr. and Mrs. William White, 112 Montreal Street, became the bride of Mr. Douglas Frederic Reynolds, younger son of the late Mr. W. K. Reynolds and of Mrs. Reynolds, Burleith Crescent. Rev. J. E. Bell officiated at the service.

The bride, who was "Miss Victoria," 1938, was given in marriage by her father, and was an attractive figure in her lovely frock of ivory satin with a long train inset with lace and a Queen Anne collar, the tops of the leg o' mutton sleeves being also of lace. Her double veil of fine embroidered silk net was arranged beneath a stiff coronet, with clusters of orange blossoms at each side, and she carried a shower bouquet of pink roses and carnations.

Miss Irene White was her sister's pretty bridesmaid in a dainty frock of pale green silk net worn with a puff-sleeved bolero, and a crownless halo hat of green net trimmed across the front with a bandeau of autumn-tinted leaves. She carried a sheaf of bronze and yellow chrysanthemums. Mr. Warren Martin was best man.

Over 100 guests were entertained by Mr. and Mrs. White in the K. of C. Hall after the service, and dancing was enjoyed. During the reception the bride and groom stood under a white archway decorated with Michaelmas daisies, yellow rudbeckia and greenery, supper being served later from a table covered with a Quaker lace cloth and centred with the bride's cake standing between vases of pink carnations and ferns and white tapers in silver candelabra. Mrs. A. Young, an old friend of the family, proposed the toast to the bride.

Mrs. White was handsomely gowned in claret chiffon velvet trimmed with gold sequins, and wore a teal blue hat, with a wine-shade veil. The bridegroom's mother wore a bolero frock of mulberry satin-black crepe with matching accessories. Both Mrs. White and Mrs. Reynolds wore corsage bouquets of pink carnations. The soloist of the evening was Mr. David Campbell.

Mr. and Mrs. Reynolds left for the mainland at midnight, and will motor to Kamloops and Winnipeg, the bride going away in a smart laurel green outfit and a mink marmot fur coat. They will make their home on Burleith Crescent.

Among the numerous gifts was a satin bedspread from the former associates of the bride at the Hudson's Bay Company, where she was a popular member of the coffee shop staff.

Guests at the wedding included Mr. and Mrs. J. White and Miss Marjorie Dodgson, Vancouver; Mr. and Mrs. Williams Baggot, Port Townsend; Mr. and Mrs. J. C. Greely, Seattle; Mr. and Mrs. J. Smith, Port Orchard, and Mr. and Mrs. P. Lloyd, Vancouver.

St. Matthias' A.Y.P.A. will hold a harvest bridge party in the church hall tomorrow evening at 8. There will be prizes offered for both auction and contract, and refreshments will be served.

## Clubwomen's News

Notices intended for publication in this column on Saturdays must be written and handed in to this office not later than Friday afternoons

Colfax Rebekah Lodge, No. 1, will hold their business meeting in the I.O.O.F. Hall, Douglas Street, this evening at 8. Visitors will be welcome.

The regular meeting of Queen of the Island L.O.B.A. will be held in the Orange Hall on Wednesday at 7.30. Cards will follow, and refreshments will be served.

The regular monthly meeting of the Native Daughters of British Columbia Post, No. 3, will be held on Wednesday evening at the K. of C. Hall, Government Street, at 8.

The Junior Catholic Women's League will hold their monthly meeting this evening at the home of Miss Wenonah Scott, 1829 Lillian Road. All members are urgently requested to attend.

This evening at 8 lantern slides illustrating the new study book of the Anglican Woman's Auxiliary, "Builders of the Indian Church," will be shown in the Memorial Hall. All interested are invited to be present.

Pro Patria W.A., Canadian Legion, will hold their annual Armstice Day tea in Spencers dining-room on November 8 at 2.30. Bridge and court whist will be played. Tickets may be had from any of the members of the W.A., or by phoning Mrs. D. Muir, E 7655.

The Mothers' Council of Victoria will be held in Room 55, Arcade Building, this evening, commencing at 8. The council is continuing the work begun while the unemployed boys were in this city during the spring, and is now planning an active campaign to assist in the defence of boys up for trial. Any women interested in the work are welcome to join the meeting.

St. Saviour's Young People's Club held a 500 card social Friday night at St. Saviour's Hall. The winners were: Ladies' first, Mrs. J. Bursey; second, Mrs. T. J. Evans; low prize, Mrs. H. Willett; men's first, D. McTavish; second, J. Froggett; low prize, J. Tait. Refreshments were served by the Misses Dorothy Gardiner, Helen Bursey, Kay Renton and Mrs. Jeffrey Venables. The next card social will be held in St. Saviour's Hall, October 21.

(Turn to Page 13, Col. 3)

FUR COATS

Specially grouped. An amazingly attractive selection at a price that is less than wholesale cost ..... $59.50

FOSTER'S
FUR STORE
753 YATES STREET

GRAHAM'S
CRE-O-VIN
A scientific combination of Hypophosphites, Wild Cherry, Cod Liver Extracts and Creosote Particularly valuable for
COUGHS — COLDS
BRONCHITIS
Tonic and Tissue Builder
MacFarlane Drug COMPANY
Cor. Johnson and Douglas Sts.

GUARANTEED by The Quaker Oats Co. If you are not entirely satisfied that Muffets are the most nourishing and delicious whole wheat cereal biscuits you ever ate, just return the box and The Quaker Oats Company returns your money. Thousands of people enjoy Muffets daily.

Muffets are made of whole wheat—have a distinctively delightful flavour—and all the energy—proteins—bran—vitamins of this healthful grain

Muffets
100% Whole Wheat—all the energy, proteins, minerals, vitamins and bran

RAY'S LTD.

Wednesday - 9 to 6 p.m.

FRESH MEATS

| | |
|---|---|
| LAMB CHOPS, per lb. | 20¢ |
| BREAST LAMB | 2 lbs. 25¢ |
| STEAK AND KIDNEY | 2 lbs. 25¢ |
| ROUND STEAK, per lb. | 18¢ |
| SIRLOIN STEAK, per lb. | 18¢ |
| MUTTON CHOPS, per lb. | 15¢ |
| LEGS MUTTON, per lb. | 17¢ |
| SHOULDERS MUTTON, per lb. | 10¢ |

FLOUR Master Baker 25¢ 7-lb. bag

SUNLIGHT SOAP 5¢ Limit 3

AYLMER PORK and BEANS 16-oz. tins 2 for 13¢

MACARONI 2 lbs 13¢

FISH DEPT.

| | |
|---|---|
| COD FILLETS, per lb. | 14¢ |
| WHITE SALMON, per lb. | 14¢ |
| DRESSED SOLES | 2 lbs. 25¢ |
| FRESH COD, per lb. | 12¢ |

Squirrel Peanut Butter 13¢ 1s tin

MIXED PICKLES 19¢ lge. jar

FRUIT DEPT.

Okanagan McIntosh APPLES 6 lbs. 25¢

| | |
|---|---|
| SUNKIST LEMONS, dozen | 15¢ |
| WHITE CAULIFLOWER, each | 9¢ |
| UTAH GREEN CELERY | 2 for 15¢ |

BURBANK POTATOES 10 lbs. 19¢ Sack 1.59

SPECIALS

| | |
|---|---|
| Teddy, ½-lb. tin, 1c, with 1 lb. tin 39c; both for | 40¢ |
| Woodbury's Facial Soap, 30c cakes 4 for | 29¢ |
| Genuine Bayer's Aspirins, tin, 1 dozen | 22¢ |
| Pure Russian Mineral Oil, 16-oz. bottle | 35¢ |
| Facial Cleansing Tissues, box of 400 | 23¢ |
| Archer Cigarette Tobacco, ½-lb. tin | 50¢ |

3-fruit Marmalade 29¢ 4-lb. tin Limit 1

ROGERS' SYRUP 29¢ 5-lb. tin

| | |
|---|---|
| BRAN, 2-lb. sack | 9c |
| BAKED MEXICAN BEANS, tin | |
| PEARS, tin | |
| TOMATO JUICE, 25-oz. tin | |
| TOMATO KETCHUP, bottle | |
| CREAMIX CHEESE, ½s | |

| | | |
|---|---|---|
| BUTTER | First grade | 3 lbs. 79¢ |
| CHEESE | MILD, lb. | 19¢ |
| | MEDIUM, lb. | 23¢ |
| EGGS | Grade A Large, doz. | 40¢ |
| | Grade B. Large, doz. | 32¢ |


NEW YORK — Much of the color used in skating costumes can be credited to Sonja Henie, who capitalized on the unusualness and striking costumes of her native land when she came here from Norway.


BURN COKE

IDEAL HOUSEHOLD FUEL

SOOTLESS

SMOKELESS

ECONOMICAL

Made by

B.C. ELECTRIC

Coke Sales Phone G 7121



The New "Sophistocrats" for Women

In All the Wanted Shades

BLUE ● BLACK ● RUST ● WINE ● PLUM

$5.95

CATHCART'S

1208 DOUGLAS ST.


# WEDDINGS

### CARL—HART

Of wide interest was the marriage which took place quietly in Christ Church Cathedral Saturday afternoon at 3:30 between Josephine Frances Lavinia, daughter of Colonel Edward C. Hart, C.M.G., M.D., and Mrs. Hart, Laurel Lane, and Mr. George Clifford Carl, son of Mrs. K. E. Carl and of the late Mr. L. C. Carl, Vancouver.

Very Rev. Spencer Elliott officiated. The bride, given in marriage by her father, wore a Sandringham blue dress of hand-woven woolen, with a finger-tip tweed coat in the same shade, trimmed with grey lamb's wool. Her felt hat and accessories were black, and her corsage bouquet was of yellow roses and bouvardia.

After the ceremony, near relatives were entertained at their home by Dr. and Mrs. Hart, the couple leaving immediately afterwards for a motor trip south.

On their return, Mr. and Mrs. Carl will reside at Cowichan Lake, where the bridegroom is in charge of the Fish Hatchery, being a member of the staff of the Pacific Biological Station at Nanaimo.

Both the bride and groom are graduates of the University of British Columbia, and took post-graduate courses at the University of Toronto, from which they obtained their Ph.D. degrees.

### ROBSON—SMITH

A quiet ceremony was solemnized on Saturday evening in Metropolitan United Church by Rev. A. E. Whitehouse, when Reita Marion, daughter of Mr. and Mrs. Lessley J. Smith, 1517 Bank Street, became the bride of Mr. William Gordon Robson, son of Mr. and Mrs. John Robson, Ormond Street.

The bride, who was given in marriage by her father, looked charming in an ensemble suit of grey with lamb's wool trimming, worn with wine red accessories and a corsage of gardenias and pink rosebuds.

Miss Alison Smith attended her sister in a navy blue tailored suit with a pink blouse, navy blue accessories and a corsage of pink rosebuds. Mr. Harry Robson of Alberni supported the groom.

The immediate families were entertained after the service at the bride's home, which was decorated with a profusion of flowers in autumn colors. Pale yellow chrysanthemums and yellow tapers were arranged on the supper table which was centred with a three-tiered bride's cake.

After a honeymoon in the United States, Mr. and Mrs. Robson will return to Victoria and make their home in the Mellor Apartments.

On leaving the firm of Brackman-Ker Milling Co., after being a member of the office staff for over eight years, the bride was presented with a silver tea service.

### SMITH—ELLISON

On Saturday evening the marriage took place at the home of the officiating minister, Rev. James Hyde of Dorothy, only daughter of Mrs. A. Ellison, 139 Rendall Street, and Mr. Samuel Smith, eldest son of Mr. and Mrs. James Smith, 510 Catherine Street.

Given in marriage by her brother, Mr. Emmet Ellison, the bride wore a smart tailored dress of rose-beige and chauteau wine crepe, made with a short skirt, three-quarter-length sleeves and a high cowl neckline. The wide girdle was made of rose-beige and contrasting chateau wine red crepe. Her accessories were of the wine shade and her hat was a black felt model trimmed with wine red suede. She carried a bouquet of rosebuds and white carnations.

Mrs. H. Bates, sister of the groom, was matron of honor, wearing a gown of Burgundy crepe, and her accessories were of wine shade. Her smart doll hat in wine shade trimmed with a feather mount and her bouquet was of mauve and wine-toned sweet sultan and pink gladioli. Mr. William Holman was best man.

After the ceremony, a reception was held at 510 Catherine Street, the home of the groom's parents. Mrs. Smith, mother of the groom, wore a coronation blue lace jacket frock and a navy blue hat and accessories to match, and Mrs. Ellison wore a black crepe jacket frock with lace insets and a black hat. Corsage bouquets of pink rosebuds were worn by Mrs. Smith and Mrs. Ellison.

The supper table was arranged with pink flowers and tapers and centred with the three-tier wedding cake.

The bride and groom left for their wedding trip to Vancouver and Seattle, the bride wearing a black sealskin coat over her wedding ensemble and a corsage of pink rosebuds. On their return, Mr. and Mrs. Smith will live at 1970 Carrick Street.

Out-of-town guests were Mrs. D. Phillips, Mr. and Mrs. W. Campbell and Mr. and Mrs. F. Carlson, all of Vancouver.

### KELLY—OLIVER

A pretty wedding was solemnized yesterday afternoon at 1.30 by Rev. W. Allan at the United Church manse, Glyn Road, between Eva Jessie, fourth daughter of Mrs. C. Oliver and the late Mr. T. Oliver, 3177 Albina Street, and James George, only son of Mr. and Mrs. J. Kelly, Burnside Road.

Given in marriage by her brother, Mr. Sydney Oliver, the bride wore a floor-length redingote gown of white lace worn over silver satin. She wore a veil of embroidered net attached fan-like to a coronet of orange blossoms, and carried a shower bouquet of butterfly roses, carnation and swansonia.

Miss Wynne Oliver, sister of the bride, as bridesmaid wore a floor-length frock of delphinium blue ruffled net over taffeta, with matching bolero, a shepherdess hat of taffeta, trimmed with matching velvet ribbon and flowers, and carried a colonial bouquet. Mr. Kenneth McLaughlin supported the groom.

A reception was held at Hampton Hall, the bride and groom standing beneath an arch decorated with autumn foliage and chrysanthemums, flanked by tall baskets of gladioli and Michaelmas daisies. Mrs. Oliver, mother of the bride, received the guests in a dress of teal blue with navy accessories, and was assisted by Mrs. J. Kelly, mother of the groom, in a frock of navy blue crepe, with cut velvet trim and matching accessories. Both wore corsage bouquets of pink carnations. A buffet luncheon was served from a table centred with a three-tier wedding cake, flanked by tall white tapers in silver holders and vases of pink carnations.

Mr. and Mrs. Kelly left for a motor trip to Washington and Oregon states, the bride traveling in a boucle-knitted suit in burnt rust shade, with a topcoat of rust Velma cloth with platinum wolf collar and matching accessories. On their return they will make their home at 60 Cadillac Avenue. The happy couple were the recipients of many gifts, including a handsome tea service from fellow employees of the bride in the stores of the General Warehouse Limited, and a table lamp from the groom's fellow-engineers of H.M.C.S. Fraser.

### BOWNE—HODGE

At St. Andrew's Presbyterian Church on Saturday evening Rev. J. L. W. McLean united in marriage Catherine Ishbel, elder daughter of Mrs. Hodge, 984 Island Road, and of the late Mr. Charles F. Hodge of Greenock, Scotland, and Innisfail, Alta., and Mr. Kenneth J. Bowne, son of Mr. J. M. Bowne, Boston, Mass., and of the late Mrs. Bowne.

The church was decorated with autumn flowers, and Mr. Jesse Longfield played the wedding marches. The bride was given in marriage by her uncle, Mr. H. W. Dodge, Vancouver, and wore a lovely frock of white French lace over satin, cut on princess lines, with a short train and a bolero, with long, tight-fitting sleeves. Her shoulder length veil of ivory illusion was caught beneath a choux of white velvet, and she carried a shower bouquet of pink and white carnations and pink rosebuds, which she later placed on the war memorial in the church.

There were two attendants. The bride's sister, Miss Gertrude Hodge, wore a bolero frock of American Beauty rose chiffon, worn with a black French veil arranged in cap shape with French flowers and carried a bouquet of pink carnations.

The junior bridesmaid was her niece, little Joan Hodge, in a princess frock of turquoise blue taffeta trimmed with American Beauty rose, who wore a wreath of red roses in her hair and carried a Victorian posy of mixed flowers.

Mr. Archie McLennan was best man, and the ushers were Mr. Edward Dodge, Vancouver, and Mr. John Taylor. Flowers tied with white ribbon marked the guest pews. As the register was being signed the organist played Schubert's "Serenade."

Later a reception was held at the home of the bride's mother, in a setting of autumn flowers.

After a motor trip to California, Mr. and Mrs. Bowne will make their home in Vancouver. For traveling the bride chose a beige dress, worn with a matching nubby wool coat trimmed with Russian sable, and a green velour hat.

Among the guests at the wedding were Mr. and Mrs. T. Cameron Taylor, Los Angeles; Mr. and Mrs. H. W. Dodge, Miss Dorothy Dodge, Mr. and Mrs. J. Malcolm Billingsley and Miss Muriel Hodge, Vancouver; Miss I. C. Taylor, Scotland, and Miss Peggy Taylor, Duncan.

### JONAT—BITTNER

The marriage was quietly solemnized Saturday evening at the home of the officiating minister, Dr. J. B. Rowell, between Lillie, third daughter of Mr. and Mrs. A. Bittner of York, Sask., and Mr. William Wilfred Jonat, eldest son of Mr. and Mrs. R. Jonat of York, Sask.

The bride looked lovely in a floor-length gown of turquoise blue silk taffeta, and her veil of embroidered net, which extended to the floor, was arranged beneath an orange blossom coronet. She carried a sheath bouquet of pale pink carnations and deeper pink rosebuds. Her attendant, Miss May Veale, was dressed in a rust crepe and chiffon gown, and wore a gold leaf bandeau. Her sheaf bouquet was of white chrysanthemums and deep pink antirrhinums. Mr. Albert Renfrew supported the groom.

Among their wedding gifts was a handsome tea service from the groom's associates in the grocery department of the Huudson's Bay Company.

Mr. and Mrs. Jonat are making their home in Victoria.

### POWELL—McMICKING

Dr. and Mrs. A. E. McMicking, Linden Avenue, announcce the marriage of their only daughter, Marianne Genevieve, to Mr. George Alvin Powell, which took place yesterday morning in Regina, where the bride and groom will make their home.

### ARMSTRONG—COUCH

The marriage was solemnized at the home of Rev. T. Howard, the officiating minister, between Eilzabeth Jane (Betty) Couch, daughter of Mr. and Mrs. Anthony Couch, and Robert Armstrong, youngest son of the late Mr. and Mrs. J. W. Armstrong of Edmonton, Alberta.

### GOURLAY—MONK

The marriage of Yetive Whiteford Gourlay, Winnipeg, daughter of Mr. and Mrs. Robert Murray Gourlay, Leduc, Alta., to Mr. George Benning Monk, Winnipeg, eldest son of Lieut.-Colonel and Mrs. Theodore Benning Monk, Victoria, B.C., will take place at the residence of the bride's uncle and aunt, Mr. and Mrs. E. K. Williams, 291 Yale Avenue, Winnipeg, Monday afternoon at 4.15.

—Photo by Associated Screen News

Miss Winnifred Tait and Mr. Allan M. MacPherson, whose marriage took place yesterday, caught by the cameraman in happy mood at the Empress Hotel supper dance on Saturday evening, when they were guests of honor at a pre-nuptial party arranged by the bridegroom's parents, Hon. Frank M. MacPherson and Mrs. MacPherson.

## Social and Personal

Mr. and Mrs. John A. Logan spent the Thanksgiving week-end in Seattle as guests of Mrs. Logan's sister and brother-in-law, Dr. and Mrs. Donald McKay.

Mrs. D. E. Breckenridge, who has been staying with her parents, Mr. and Mrs. G. Guy, Coventry Street, has returned to her home in Nanaimo.

Miss Rose Johnson of Nodales, B.C., spent the Thanksgiving week-end holiday at Langford, the guest of her aunt, Mrs. H. A. Hincks, Holmwood.

Mr. Vincent Pinhorn returned yesterday evening to Vancouver after spending the week-end here with his parents, Mr. and Mrs. H. J. Pinhorn, North Quadra Street.

Mrs. Rendall Perkin of Vancouver returned last night to her home on the mainland after spending the week-end in Victoria with Mrs. Goldfinch, Oswego Street.

Mr. and Mrs. J. T. White of Vancouver, who came over for the Reynolds-White wedding yesterday evening, are the guests of Mr. and Mrs. William White, Montreal Street.

Mr. and Mrs. W. E. Stevenson, who have been visiting at Balcarres, Saskatchewan, and Regina for the past six weeks, returned on Saturday to their home, "Roscrae," Island Highway.

Mrs. A. Wells and Miss Owen, who have been spending a week visiting at Parksville, Sproat Lake, and Alberni, returned on Saturday to their homes on Rockland Avenue.

Mrs. A. Y. Anderson of Vancouver and Mrs. E. S. Jones of Cranbrook, both of whom spent the week-end in Victoria with their brother-in-law and sister, Mr. and Mrs. V. M. Gallon, Trutch Street, returned to Vancouver last night.

Miss Verna Taylor and Miss Mary Josephine McCarthy, who have been spending two months with Miss Taylor's father, Mr. J. Taylor, Strangholme, Langford, left on Saturday for Vancouver, where they will spend a few days en route for Winnipeg.

Mrs. S. J. Watson of Prince George, who has been visiting Mr. and Mrs. W. G. Gamble, Chester Street, left on Saturday for her home in the north. Mrs. Gamble accompanied Mrs. Watson to Vancouver and spent the week-end there with friends.

Mr. "Bud" Angus of Vancouver spent the week-end in Victoria with his father, Mr. R. Angus, Bowker Avenue. Mrs. Angus, who is visiting in Montreal, Quebec, is expected back in Victoria towards the end of this month.

Mr. and Mrs. William Paxton, Michigan Street, went over to Vancouver this afternoon to attend the wedding of their son, Mr. William (Bill) Paxton, and Miss Mary Hilda Clayton, daughter of Mr. and Mrs. George Clayton of Vancouver, that will take place this evening in St. George's United Church. The young couple will come over to Victoria and on October 17 a reception in their honor will be held at the home of the bridegroom's parents.

(Turn to Page 13, Col. 4)

SANITONE-CLEANING..

makes suits look better—wear longer

How about brightening up that second season suit of yours? It's important to create a good impression in your business relations. That's why successful men instinctively have their clothes cleaned regularly and why so many of them use our Sanitone service. They know that quality cleaning is real economy and experience has shown them that Sanitone cleaning makes clothes look better—wear longer. They know "you can see the difference" with NEW METHOD Sanitone dry cleaning. Call us today to put new life into your wardrobe.

Phone G 8166

THE NEW METHOD

DRY CLEANERS, DYERS, LAUNDERERS



KAYSER GLOVES 75c and $1.00

A. K. LOVE

708 VIEW STREET



Special 1¢ SALE AT ALL DRUG DEALERS ... TO INTRODUCE PEPSODENT ANTISEPTIC TO NEW USERS!

1¢ BUYS THIS 50¢ SIZE PEPSODENT ANTISEPTIC

WHEN YOU PURCHASE ANOTHER BOTTLE AT THE REGULAR PRICE OF 50¢

Buy Now—While Limited Supplies Last!

Next Week May Be Too Late!

(Limit per customer—good only while dealers' supplies last)

■ We want all of you to be equipped to help fight bad breath and colds right now! So we're making this sensational offer: Buy one 50 cent size Pepsodent Antiseptic at the regular price of 50 cents and your druggist will sell you another bottle for only 1 cent in the special combination package.

← 50¢ Size Bottle Only 1¢

In this special double carton containing two 50 cent bottles—one at the regular price of 50 cents and one for only 1 cent. Look for this 1 cent Sale Combination on your dealer's counter!

Pepsodent is unexcelled among mouth washes in helping to keep the breath sweet and pleasant.

Also remember that ordinary mouth antiseptics must be used full strength to be effective in killing germs. But Pepsodent Antiseptic can be diluted with two parts of water and *still* kill germs in seconds. In other words, each bottle of Pepsodent goes three times as far as ordinary mouth antiseptics. On top of that—since you're getting one of these bottles for only 1 cent, you can see what a great value this offer is.

Tune in Pepsodent's Tuesday Radio Riot—Starring BOB HOPE—10 P.M., E.S.T.—N.B.C. Red Network

Hudson's Bay Company

**WEDNESDAY---ALL DAY**

# Clearance of Men's and Boys' Wear

Limited Quantities That Call for Early Shopping!

**MEN'S TWEED TROUSERS**
Regular 2.95 and 3.95. Sizes 38 to 44
Men! Amazing value if your size is here. Oddments in good-wearing tweeds . . . dark and light shades.
Priced to clear at, pair ..... 1.95

**BOYS' LONG TROUSERS**
30 pairs only! Smart check, all-wool fancy materials, in grey or fawn shades. Zipper fly . . . cuff bottoms. Sizes 27 to 33 waist. Regular 3.95 for, pair ..... 2.45

**BOYS' CORDUROY LONGS**
9 pairs only! Size 28 waist! Tailored from good-wearing English blue corduroy . . . ideal for practical wear. Pair ..... 1.29

**BOYS' KHAKI SHORTS**
13 pairs only! Regular 1.35. Khaki satin finish . . . excellent quality Shorts. Sizes 24 and 25.
Pair ..... 39c

**MEN'S WORK TROUSERS**
Durable dark cottonade Work Trousers . . . grey shade . . . finished with cuff bottoms. Sizes 32 to 44.
Priced to clear at, pair ..... 1.00

—Men's and Boys' Clothing, Street Floor at THE BAY

**Women's Afternoon DRESSES 1.87**

Extra special values are offered in this group of celanese crepe Frocks. Mostly short-sleeve styles with braid and button trims. A splendid variety of new fall shades . . . sizes from 14 to 40. Be sure to see this group . . . everyone a bargain at this low price!

—Dresses, Fashion Floor at THE BAY

**WOMEN'S AND MISSES' FELT HATS 99c**

New season's Felt Hats featuring tailored and dressy types. An excellent variety of lovely fall colors . . . sizes 21½ to 23. Each

—Millinery, Fashion Floor at THE BAY

**Women's Tailored COATS 10.69**

Well-tailored casual and utility Coats . . . fashioned from Domestic tweeds in darker colorings . . . in boxy and fitted styles. They're warmly interlined, too, making them practical for all-winter wear. Sizes 14 to 40. Don't miss this grand opportunity . . . purchase your Winter Coat at a saving

—Coats, Fashion Floor at THE BAY

*Cash & Carry Foods*

SHOP IN OUR QUALITY FOOD DEPARTMENT FOR BETTER GROCERIES AT LOW PRICES. CARRY AND SAVE!

CLASSIC CLEANSER Per tin ..... 5c
PINEAPPLE Norris, diced, 1½s, per tin ..... 9c
OATS Robin Hood, large packet ..... 19c
SHREDDED WHEAT Per packet ..... 10c
SOUP Heinz Cream of Tomato ..... 3 tins 25c
CORN Aylmer Choice Sweet White Corn, 17-oz. tins ..... 9c
PORK AND BEANS Royal City, 16-oz. tins ..... 8c
JIFFY BOILED DINNER AND MEAT BALLS Per tin ..... 9c
TUNAFISH Birk's Solid, ½s, per tin ..... 14c
CORNED BEEF Libby's, 1s, per tin ..... 16c
SOAP Royal Crown ..... 2 bars 7c
SOAP Calay ..... 2 cakes 11c
BUTTER Husdonia—First Grade Always. Per lb ..... 27c 3 lbs. ..... 79c
CORNSTARCH Canada, per packet ..... 10c
NAVY TOILET TISSUE Per roll ..... 6c


## Homecraft Classes To Aid Mothers

The homecraft classes which were held at the Y.W.C.A. last spring, and were so popular with mothers who are on relief, or whose husbands have only very limited incomes, will be continued again this autumn by popular demand.

The course consists of lectures with demonstrations in economical marketing, budgeting, how to make palatable dishes from the cheaper cuts of meat and fish; how to make children like "the things that are good for them," home management and many kindred topics of very great use to mothers who are continually battling against crowded rooms, the monotony of uninteresting meals and children who "don't like milk puddings."

Last spring, attractive meat loaves, puddings, salads and other tempting dishes were actually prepared and served before the class, and were drawn for by the mothers at the end of the afternoon.

This class, which this year will be under the leadership of Mrs. E. Mallek, is held under the auspices of four of the social agencies in the Community Chest. It will meet in the Y.W.C.A. on Tuesday afternoon, commencing on October 18 at 2.30 p.m.

**All good neighbors are helping fill the Chest for 1939.** ***


The BAY 'Phone E 7111

# Store Open All Day Wednesday

SHOP AND SAVE IN THIS Once-a-month, ONE-DAY EVENT

# STORE-WIDE 9c TO 99c DAY

**BOYS' RIBBED COMBINATIONS** Regular 50c
Made from cotton yarns in a medium weight for present wear. Short sleeves . . . knee length . . . no-button style. Sizes 28, 30, 32. Each ..... 39c
—Boys' Wear, Street Floor

**GIRLS' PRINT DRESSES**
Amazing values for thrifty shoppers . . . Grand variety of colors and styles. Sizes to 6 have matching panties . . . other sizes 8 to 14. Each ..... 39c
Girls' Wear, Fashion Floor

**9 A.M. SPECIALS!**
COMPACTS—36 only to clear at, each ..... 9c
MANICURE—29 only, Regular 39c each, for ..... 9c
McWADE'S PEROXIDE TOOTH PASTE—Made in England. 60 only, generous tubes. To clear at ..... 2 for 9c
NO PHONE ORDERS, PLEASE (LIMIT 1 TO A CUSTOMER)
—Toiletries, Street Floor

**SCHOOL CASES** Regular 1.00
40 Only . . . so hurry! Well made and reinforced . . . finished with 2 strong fasteners. Regular size. Specially priced at each ..... 79c
—Boys' Furnishings, Street Floor

**BANDEAU BRASSIERES**
Dainty styles in peach or, tearose satin . . . Sizes 32 to 36 only. Exceptionally good value at, each ..... 49c
—Corsets, Fashion Floor

**STREET FLOOR**

**• HOUSEHOLD NEEDS**
HYDROGEN PEROXIDE 4-oz. bottle ..... 9c
CAMPHORATED OIL 2-oz. bottle ..... 9c
OIL OF WINTERGREEN 1-oz. bottle ..... 9c
OIL OF EUCALYPTUS 1-oz. bottle ..... 9c
TINCTURE OF IODINE 1-oz. bottle ..... 9c
ADHESIVE TAPE ½-inch by 9-yard roll ..... 9c
VASELINE 1¾-oz. jar, yellow ..... 9c
BASSETT'S L.L.C. LOZENGERS ..... 2 pkts. 9c
RUBBER SOAP DISHES ..... 9c
Y. AND S. LICORICE STICKS ..... 9c
GUM CAMPHOR, 1-oz. block ..... 9c
RUBBER SYRINGE TUBING, 5-foot length ..... 9c
ABSORBENT COTTON, 1-oz. pkt ..... 9c
BECK'S HYGENIC NIPPLES ..... 9c
EPSOM SALTS, 2-lb. bags ..... 9c
MOTH BALLS, generous bags ..... 9c
HAARLEM OIL, genuine Dutch Drops, at ..... 2 bottles 9c
FORHAN'S TOOTH PASTE, tube ..... 9c
LYON'S TOOTH POWDER, tin ..... 9c

**TOOTH BRUSHES** Made in Canada, pure bristle, Each ..... 9c
TOOTH BRUSH HOLDERS ..... 9c
BABY'S OWN SOAP, cake ..... 9c
PALMOLIVE SOAP, giant cake. Each ..... 9c
WRAPPED TOILET SOAP, assorted odors, at ..... 2 ... 9c
CONDE CASTILE SOAP, bath-size cake ..... 9c
ZINC OINTMENT, tube ..... 9c
CARBOLIC OINTMENT, tube ..... 9c
SULPHUR OINTMENT, tube ..... 9c
BORACIC OINTMENT, tube ..... 9c

**• SHAVING SUPPLIES**
WARDONIA RAZOR AND 1 BLADE ..... 9c
GILLETTE RAZORS ..... 9c
ENSON RAZOR BLADES, blue steel, 10 for 9c
LUCKY STROKE RAZOR BLADES ..... 5 for 9c
CUP SHAVING SOAP ..... 2 cakes 9c
WILLIAMS' SHAVING CREAM, tube ..... 9c
WILLIAMS' AQUA VELVA, bottle ..... 9c
WARDONIA COOL SHAVE, jar ..... 9c
WILLIAMS' AFTER-SHAVE TALC, tin ..... 9c

**STREET FLOOR**

**• TOILETRIES**
LADY ETHEL HAIR POMADE, jar ..... 9c
LIQUID BRILLIANTINE, shaker bottle ..... 9c
LADY ETHEL COLD CREAM, jar ..... 9c
LADY ETHEL VANISHING CREAM, jar 9c
LADY ETHEL TISSUE CREAM, jar ..... 9c

**MANICURE REQUISITES**
LADY ETHEL POLISH REMOVER, bottle ..... 9c
LADY ETHEL NAIL AND CUTICLE OIL, bottle ..... 9c
LADY ETHEL CUTICLE REMOVER, bottle ..... 9c
NAIL FILES, 3½-inch nickel steel, English make. Each ..... 9c

LADY ETHEL CLEANSING CREAM, jar ..... 9c
CUSSON'S LAVENDER SMELLING SALTS, bottle ..... 9c
ASSORTED FLORAL PERFUMES, bottle ..... 9c
LADY BEAUTIFUL FACE POWDER, assorted shades. Box ..... 9c
AMORE DUSTING POWDER, assorted odors. Large box ..... 9c

**ODDMENTS**
Be sure to see this table of Oddments. Many, many useful requirements, Each ..... 9c

AMOR TAR SHAMPOO, bottle ..... 9c
WITCH HAZEL Bottle ..... 9c
ASSORTED TALCUMS, large tins, 9c
DRESSING COMBS Large size ..... 9c
VENETIAN BALM Bottle ..... 9c

**Scott's Haliver Liver Oil Capsules**
Vitamin tested. Absolutely guaranteed. Box of 50 capsules ..... 79c

HONEY AND ALMOND LOTION Bottle ..... 9c
AMORE ROSE GLYCERINE LOTION Bottle ..... 9c
TWEEZERS, English make, assorted points. Each ..... 9c

**STREET FLOOR**

**• NOTIONS**
**"Leader" Sewing Thread**
Made in England; 3-cord Sewing Cotton. Sizes 40 and 50. Black and white; 500-yard spool ..... 9c
(Limit 12 to a customer.)

**SPECIAL NOTIONS**
Thimbles, Pins, Thread, Tape, Bias, Dome Fasteners, Safety Pins, Mendings, Linen Thread, Sew-ons, Hairpins, Curlers, Shoe Laces, Hose Supports, Sanitary Belts, etc. Each ..... 9c
RIPPLEWAVE BOBBY PINS—Bronze or black 50 for 9c
STEEL PINS—Highly polished. English make. Per box ..... 9c
POT HOLDERS—Heavy pliable quilted type. Each ..... 9c
COTTON WORK GLOVES—Snug-fitting wristband style ..... 9c
SLEEVE PROTECTORS — Transparent heavy Cellophane style with tape edges; 3 sizes. Regular 25c ..... 19c

**NEW! BUTTONS AND BUCKLES**
Complete selection of new fall Buttons and Buckles . . . all reduced! 3 to 6 buttons on card . . . 1 buckle on card. Regular 15c ..... 9c

FLOWER POT SURROUNDS Fence style, with elastic inserts. Will fit any size pot. Each ..... 49c
LAMBSKIN DUSTERS Large, soft, pure wool dusters, with handle. Regular 69c ..... 59c

**SEWING SPECIALS**
SCISSORS, keen edged, assorted sizes. Each ..... 9c
PINS, best plated, graduated sizes: 600 for ..... 9c
SAFETY PINS, English make, assorted sizes; 48 for ..... 9c
TAPE MEASURES, 60-inch metal tipped, double sides ..... 9c

VANITY MIRRORS Magnifying type with handle. Regular 15c ..... 9c
POLISHING CLOTH Rymsie cloth . . . soft and pliable. Ideal for furniture or cars; 21 square feet for ..... 9c
DARNERS—100 ONLY! Hardwood waxed Darners. Regular 15c ..... 9c
DRESS SHIELDS Subs of 29c lines . . . 7 sizes. Black and white. Each ..... 19c
PICTURE FRAMES Folding style in leatherette finish, with 2 picture pockets. Regular 25c ..... 19c
RUBBER APRONS Bib style . . . many delightful patterns in florals and checks. Regular 29c ..... 19c
SNUGGIES Panties and Vests, in ribbed finish. Tearose and white. Small, medium and large. Each ..... 29c

**MENDING SKEINS**
• 125 yards in each skein.
• All popular shades.
• Regular price 10c
2 Skeins 9c

ORGANDIE APRONS Bib style, in a variety of pleasing colors. Regular 39c ..... 29c
FACE CLOTHS Extra heavy terry cloth; 2 in package. Regular 25c, for ..... 19c
KIWI SHOE POLISH Well-known English make in brown, tan and black ..... 9c

**SEWING SPECIALS**
DOME FASTENERS, English make. Black or white, 36 carded for ..... 9c
SCISSORS, sharp and well plated; 3 different sizes. Regular 35c ..... 19c

**STREET FLOOR**

**• NOTIONS**
FLOWER POT SURROUNDS Sponge rubber type in attractive colors ..... 39c
BRASSIERES 200 only! Neat, snug-fitting garments in a grand variety of styles. Regular 19c and 29c each, for ..... 9c
DISHCLOTHS Heavy mesh type . . . extra large size and very durable. Regular 25c ..... 19c
DRYING RACK—5-arm style, so handy and neat for home or office. Smart finish. Each ..... 9c

**• STATIONERY**
STATIONERY AND SCHOOL SUPPLIES Pads, Ink, Envelopes, Compendiums, Notebooks, Erasers, Scribblers, Exercise Books, Second Sheets, etc ..... 9c
ENVELOPES—Blue lined . . . business type; 25 to package ..... 2 pkts. 9c
COMPENDIUMS—Notepaper and Envelopes ..... 9c
PHOTO ALBUMS—Stiff back ..... 9c
DOILIES—4½, 9½, 10½-inch sizes. Pkt ..... 9c

**BRIDGE CLOTHS**
Rubber-backed taffeta in several smart shades. Full standard size. Regular 1.00. Each ..... 79c

SECOND SHEETS—Pads of 100 sheets in yellow and white ..... 9c
WAX PAPER—100-sheet rolls ..... 9c
MAMMOTH CRAYONS—15 big Crayons in assorted colors. Regular 25c ..... 19c

**EXTRA VALUE**
CHALK, blackboard type . . . white and assorted colors ..... 21 sticks 9c
EXERCISE BOOKS, black leatherette covers; 200 pages, ruled and margined, at ..... 2 for 29c

WALT DISNEYS TOYS—5 delightful characters on wheels, including Donald Duck ..... 2 for 9c
ART WEAVE WRITING PADS—Empress note and letter size. Each ..... 9c
SCRAP BOOKS—Big Jumbo style. Regular 15c ..... 9c
AIR MAIL TABLETS—Generous size pad of extra fine paper. Regular 15c ..... 9c
JIGSAW PUZZLES — 400-piece interlocking type in 10 good subjects. Regular 35c ..... 29c
PLAYING CARDS—New designs . . . double packs. Regular 89c ..... 69c

**Pre-Christmas Needs**
CHRISTMAS CARDS — Attractive, colorful scenes. Complete with envelopes, at ..... 6 for 9c
COLORED STRING — Strong, Sea Island twine . . . 240 feet for ..... 9c
CELLOPHANE RIBBON—Fancy designs. 40-foot rolls for ..... 9c

**Dress Accessories**

**Sale! Sport Sweaters**
Attractive colorful cotton Sweaters for women, in white, blue, red or yellow. Small, medium, large. Each ..... 39c

WOOL SCARFS—Choice of checks . . . stripes and fleck tones to match or contrast with fall ensembles. Each ..... 49c
WOMEN'S BELTS — Narrow or wide widths, in a wide variety of imitation leather grains. Majority light colors ..... 9c
NEW NECKWEAR—Crisp, new styles in starched lace . . . satins . . . sheers, etc. V and high neck styles. Each ..... 39c
EVENING BAGS—24 only! So hurry. Seed pearl and beaded effects . . . white and pastel only. Zipper type. Each ..... 99c
COSTUME JEWELRY — Regular 95c each. Pastels or dark colors in Catalin, stone set and metal pieces. Each ..... 49c

**STREET FLOOR**

**• STATIONERY**
IMPORTED NOVELTY JEWELRY—Direct from Europe. Sparkling pieces, including Clips, Brooches, Pins. Each ..... 9c
FRILLING REMNANTS—Values to 50c a yard. White, eggshell and various colors in organdies, sheers, silks, piques ..... 9c

**FANCY PRINT HANDKERCHIEFS**
From Ireland! Smart Handkies, some with embroidered corners. Made from durable cambric with fast-color prints ..... 3 for 9c

**WOOLS**
ENGLISH 4-PLY FINGERING WOOL—Good quality worsted Wool in black, grey, tan, navy, brown mixture. ½-lb ..... 59c
WOOL ODDMENTS—Full one ounce balls of 4-ply Wools in an assortment of odd and broken color ranges. Ball ..... 9c
CROCHET WOOL—Good quality 2-ply Wool in colors of Pandora, moss, navy, garnet, rust, glow, Tuscan brown and Riviera grey. Ball ..... 19c
ANDALUSIAN WOOL—Colors include sun yellow, sky, York blue, Copen, robin egg blue and cocktail. Ball ..... 19c
STAMPED GOODS, RUG PATTERNS—Runners, Cushion Covers, Vanity Sets, Centres, etc. Burlap Rug Patterns in splendid selection of conventional and floral designs. Each ..... 19c

SAMPLE SALE
**ARTIFICIAL FLOWERS**
Gay, colorful Flowers from Europe! Practically every type is here . . . Roses, Lilac, Carnations, etc. Shop early and save. Each ..... 9c

CHINAWARE ODDMENTS — Outstanding values for early shoppers. Included are Fancy Vases, Straight Vases, Match Holders, Salt and Peppers, Bulb Pots. Majority in plain white, but many in pleasing colors. Each ..... 9c

**• MEN'S WEAR**
NEW FALL TIES Stripes . . . checks . . . fancies . . . a grand selection of new colors. Splendid value at, each ..... 29c
WORK SHIRTS Made from sturdy domet and doeskin fabrics and well sewn. Sizes 14½ to 17 ..... 69c
ENGLISH ALL-WOOL SOCKS Knit in strong-wearing, ribbed stitch, from excellent quality yarns. Heather mixture shades. Sizes 10 to 11½. Pair ..... 59c
SHIRTS AND DRAWERS Made by Watson's from medium weight cotton yarns. Plum shade. Shirts have long sleeves. Drawers are ankle length. Sizes 36 to 42. Each ..... 79c
HANDKERCHIEFS 50 dozen only! Good quality cambrics in white and white with colored borders. Regular 1.00 doz. Per doz ..... 79c
FLANNELETTE NIGHT SHIRTS Firsts and seconds of higher-priced lines. Good weight fabrics . . . all fash colors. Sizes 15 to 18. Each ..... 89c

**• BOYS' WEAR**
Boys' Warrendale **BLOUSES**
Made from strongly-woven materials . . . dark and medium blue shades . . . finished with sport collar. Sizes 12 and 12½ only. Regular 50c. Each ..... 29c

Boys' Watson's COMBINATIONS Knit from soft cotton yarns . . . slightly brushed. No-button style . . . short sleeves . . . knee length. Sizes 26 to 32. Each ..... 79c
Boys' Warrendale SHIRTS Excellent quality broadcloth Shirts in plain shades and smart patterns. Fast colors. Sizes 12½ to 14½. Each ..... 89c

**STREET FLOOR**

**• SMOKERS' SUPPLIES**
**FRENCH BRIAR PIPES**
A vast assortment of shapes from which to select. Each 19c

EJECTOR CIGARETTE HOLDERS. Each ..... 9c
STORM LIGHTERS— To clear at, each ..... 19c
GLASS AND NOVELTY ASH TRAYS. Regular 25c, for, each 19c
ENGLISH ASH TRAYS— Regular 1.00, for, each ..... 59c
AIRPLANE LIGHTERS— Regular 1.00, for, each ..... 59c
ECLIPSE RAZORS WITH BLADES. Each ..... 89c

WINDGUARD PIPES, regular 1.50. Each ..... 99c

**• WOMEN'S HOSIERY**
10-thread Service-weight PURE SILK HOSE First quality . . . full fashioned and regular 1.00 value. Sizes 8½ to 10½, and popular shades. Pair ..... 79c
CHILDREN'S SOCKS Good-wearing Botany wool ¾-length Socks with elastic tops. Well reinforced. Irregulars of higher-priced lines. Sizes 6 to 9½ and good shades in the lot. Pair ..... 19c
WOMEN'S LEATHER GLOVES Broken assortment of higher-priced lines reduced for clearance! Plain and novelty styles. Black, brown and navy. Sizes 6 to 7½ collectively. Pair ..... 99c
(No Phone Orders or Exchanges, Please)

**• STAPLES**
PYJAMA CLOTHS — 36-inch English Flannelettes, for cosy night attire. Regular 39c. Yard ..... 29c
ENGLISH PILLOW CASES — Fine, closely woven cottons that will give lasting satisfaction; 42-inch. Regular 39c. Each ..... 29c
PRINTED GLASS TOWELS — Smart novelty Towels in a quick-drying quality for dishes or Glassware. Each ..... 29c
DAMASK LINEN NAPKINS—Stock up with excellent linen Napkins for everyday use at this special price. Size 22x22. Each ..... 29c
CHAIR BACK SETS—Attractive hand-made laces to protect your Chesterfield; 3-piece set. Regular 49c ..... 29c
TURKISH ROLLER TOWELS—Spongy, absorbent Towels in serviceable colors. Each ..... 39c

**SHEETING MILL-ENDS**
In practical lengths for sheets; 70 and 80-inch widths, and 2½, 2¾ and 3 yards long. Yard ..... 49c

LINEN PILLOW CASES—From Ireland; 42-inch width and hand-drawn hemstitching. Outstanding value at, each ..... 49c
(Limit 4 to a customer)
PILLOW TICKS—Featherproof cases to renovate your pillows. Each ..... 49c
80-INCH ENGLISH SHEETING—Fully bleached Sheeting that will give excellent wear. Yard ..... 59c
LAUNDRY BAGS—Very attractive Bags with colorful hand embroidery. Regular 1.00. Each ..... 89c
TEA SETS — Hand-embroidered grass linen Sets consisting of 1 cloth 36x36 and 4 napkins. Regular 1.49 ..... 99c

**• DRESS GOODS**
PRINTED COTTONS—All fast color prints . . . regular values 29c and 39c. Yard ..... 19c
36-INCH RAYON SLUB—Ideal cloth for dressing gowns, in suitable shades. Regular 79c. Yard ..... 59c
36-INCH MOIRE TAFFETA—In a host of delightful evening shades. Regular 1.25. Yard ..... 89c
54-INCH DRESS WOOLLENS—Suitable for smart fall frocks. Regular 1.49 Yard ..... 89c
36-INCH LACES—Dainty, filmy Laces for evening frocks. Regular 1.49. Yard ..... 99c
38-INCH PRINTED CREPES—In attractive autumn shades. Regular 1.49. Yard ..... 99c

**SECOND FLOOR**

**• Children's Wear**
WAISTS Cotton, fleece-lined Waists. Size 2 to 14. Regular 39c ..... 29c
FLEECE-LINED BLOOMERS Cosy Bloomers in cream, beige and navy. Sizes 2 to 14. Regular 39c. Each ..... 29c
BRUSHED COTTON CARDIGANS With long sleeves, button front. Red, navy and brown. Sizes 2 to 6 ..... 59c Sizes 8 to 14 ..... 89c
DAINTY KNIT FROCKS For tiny tots . . . to 1½ years. Pink, blue and white ..... 89c
PULLOVER SWEATERS Some have zipper fastening . . . plain or collared necks. Long sleeves. Red, Copen, green and navy. Sizes 2 to 6 ..... 79c

**SECOND FLOOR**

**• LINGERIE**
GOWNS AND PYJAMAS—Tailored in rayon angelskin, attractively styled with lace or faggoting at neck . . . bias cut. Icebloe and tearose. Small, medium, large. Each ..... 99c
SLIPS—Purchase several at a saving! Rayon angelskin or crepe in lace-trimmed and tailored styles. Tearose or white. Sizes 32 to 42. Each ..... 99c
RAYON BLOOMERS—Novelty knits in pink or peach. Small and medium only. Excellent value ..... 29c
WOOL SNUGGIES—Cosy Panties that will keep you warm during the coldest weather. All-wool, with elastic at waist. Pink. Small sizes only. Each ..... 49c
WINCEYETTE GOWNS—With V neck and short sleeves. Embroidery trimming in blue, tearose and white. Medium and large only. Each ..... 69c

**THIRD FLOOR**

**PYREX OVENWARE**
Discontinued lines offered at real savings . . . but quantities are limited . . . so hurry!
13 Only, 48-oz. SHALLOW BAKING DISH. Regular 1.15 ..... 69c
9 Only, 48-oz. SQUARE OPEN BAKING DISH. Regular 1.15 ..... 69c
14 Only, 32-oz. OVAL CASSEROLE. Regular 1.50 ..... 99c
20 Only, 48-oz. OVAL CASSEROLE. Regular 1.90 ..... 99c
7 Only, 48-oz. SQUARE CASSEROLE. Regular 1.90 ..... 99c
12 Only, 64-oz. OVAL CASSEROLE, deep. Regular 2.85 ..... 99c
11 Only, 48-oz. OVAL CASSEROLE, shallow. Regular 1.65 ..... 99c
10 Only, 11-oz. BISCUIT PAN. Regular 1.15 ..... 69c

**• CHINAWARE**
CUPS AND SAUCERS—Good, strong kitchen Cups and Saucers in clover leaf design ..... 3 for 19c
ALARM CLOCKS—"Silver Bell" guaranteed. Regular 1.69. Each 89c

**• CHINAWARE**
SALAD FORKS—Tudor plate, in "La Fleur" pattern. Regular 25c. Each ..... 19c
BOYS' POCKET WATCHES "New Haven". Each ..... 99c

**THIRD FLOOR**

**• HOUSEWARES**
METAL MOUSE TRAPS ..... 6 for 9c
WOOD POTATO MASHER ..... 9c
WOOD STEAK POUNDER ..... 9c
STAINLESS ENGLISH PARING KNIVES ..... 9c
½-lb. ROLLS OF STEEL WOOL ..... 9c
DISINFECTANT, for toilet bowls ..... 9c
CANADIAN FLASH-LIGHT BATTERIES ..... 9c
KITCHEN SPOONS, LADELS, FORKS. Regular 15c. Each ..... 9c

**THIRD FLOOR**

ENGLISH COAL SHOVELS ..... 19c
WIRE COLLANDER STRAINER ..... 19c
50-ft. CLOTHES LINE WIRE, will not rust ..... 19c
BREAD KNIVES, English serrated edge type ..... 19c
ENGLISH TIN TEA KETTLES ..... 29c
1 pint VACUUM BOTTLES, Will fit standard lunch box ..... 39c
BATH MATS— Rubber sponge . . . assorted colors and designs. Regular 39c ..... 39c
10-inch STEEL FRY PAN—Wooden handle. Regular 89c ..... 69c
DAISY ALUMINUM TEA KETTLES ..... 79c

**Side-hooking Girdles**
Made of figured peach batiste . . . medium length . . . lightly boned in front and back. Sizes 24 to 32. Special at, each ..... 99c

Hudson's Bay Company

**ENGLISH COMPANION SETS**
Consisting of Stand, Hearth Brush, Poker, Shovel, Tongs. Outstanding value at ..... 99c

Victoria Daily Times

# Adanacs Are Beaten Again

### Drop Second Game of Canadian Lacrosse Final To St. Catharines 22-11

TORONTO (CP)—The strength of a big, hard-driving team, well stocked with substitutes, seemed to be telling today in the Canadian senior lacrosse finals as St. Catharines Athletics reached out to take the Mann Cup from New Westminster.

When the Ontario club won its second straight victory of the best-of-five series last night, 22 to 11, the impression grew that the coast city's Adanacs didn't have the resources to match the Athletics' all-around power, which seems to exert itself most when the going gets hardest. Young Adanacs, seeking to retain the trophy New Westminster Salmonbellies won last year, faced a unit without a weak point.

Bill Fitzgerald, a substitute, led the winners in scoring with five goals and Bill Wilson, Carl Madsen and Punk Morton got five each. That showing indicated the way ability is spread through the A's line-up.

As in the opening game Monday night, when the score was 18 to 11, St. Catharines pulled away after halftime. The Athletics led by only 4 to 3 at quarter time and 7 to 6 at the midway mark.

**NEED ONE MORE**

Now they have only to win Wednesday's contest here to sweep the series in three straight games over a team that came east touted as, and proved to be, one of the fastest in Canadian lacrosse history. If beaten then, the Adanacs will go home not as a team below the usual run of western representatives, but rather as one that met one of the greatest clubs the east ever turned out.

For two periods, New Westminster stayed practically level with the Athletics by means of a brilliant interference play patterned after basketball's spinners. Time after time the quick offensive thrust carried a lone forward in on goal with only Bill Whittaker to beat.

## Sports Mirror

By PETE SALLAWAY

MARATHON GOLF proves nothing, but this chap, J. Smith Ferebee is certainly making it pay dividends. Business was bad two months ago when Ferebee, a Chicago broker, actually won a Virginian plantation from a business associate in a dawn-to-dusk trial. The stunt put ideas in Ferebee's head and now he is like any other exhibitionist. His latest stunt was 600 holes in four days on courses from coast to coast. He pulled the feat and is supposed to have won $100,000. We wonder just what the result will be on Ferebee's health.

Many strange and amusing shots of golf novices have been witnessed by Bert Gee in the 27 years he has been professional at the Edmonton Municipal Golf Club. In a reminiscent mood he told a reporter that a despondent housewife once told him her husband's golf was "driving us both crazy. Every time he drives the ball it ends up behind him. What kind of a shot is that?"

"That's not a shot," he replied, "that's a miracle. I won't believe it until I see it."

Next day the woman and her husband appeared. "Every word the woman said was gospel," said Gee. "I couldn't have duplicated the shot in 100 years. It was the way he held his club. The ball buzzed past his ankles and invariably ended up behind him."

Gee's oldest golf student is Rev. Arthur Murphy, 82-year-old enthusiast who plays nearly every day. Youngest student is a lad of eight. "Golf is a game in which persons of all ages and all walks of life join merrily. No one is ever too old to learn and nobody can learn too much, no matter how young he or she starts," Gee said.

"Our most enthusiastic player turned up in 1921. He suffered from insomnia. All summer long he started 18 or 27 holes before breakfast. He was always there at dawn. He said his doctor had given him only a year to live but I hear he is still going strong in Saskatoon.

"One day a novice standing on the first tee hit one of the queerest shots I have ever seen. The ball shot between his legs and hit a player on the 10th tee. (The 10th tee faces in the same direction as the first and is almost level with it).

"A few days later this same novice drove off the first and almost hit the same man who was putting on the ninth green away to his right. The next time the second player saw the novice driving he ran for cover behind a little shed," the pro laughed.

Larry MacPhail's guess is that the winter meeting of the National Baseball League will result in a radical reformation of the umpiring staff.

"There are two or three umpires who ought to retire on pensions for which they are eligible," says the general manager of the Brooklyn club. "Young and alert umpires ought to be brought up." MacPhail sides with Burleigh Grimes in a belief that Larry Goetz and Tiny Parker, the newest senior league umpires, have faults which make them undesirable.

"Goetz goes into a game with a chip on his shoulder," explains MacPhail.

It appears as though there was a lot of truth in Lou Gehrig's crack about American Leaguers still having years of action left in the National League after they are unfit for duty in the junior baseball loop. National League clubs signed 14 American League castoffs this year: Heinie Manush, Jim Weaver, Ernie Koy, Joe Sullivan, Vito Tamulis, Whitlow Wyatt, Lee Rogers, Freddie Sington, Charley George, Bill Cissell, Bob Seeds, Nolan Richardson, Jimmy Gleeson and Bill Baker.

## WORLD SERIES TAKE IS BIG

### Members of Champion Yankees Will Each Receive $5,815.28

NEW YORK — New York Yankees and Chicago Cubs sliced up the largest financial "melon" ever received by the players in a world series of four games.

From a player pool of $434,094.66, the two pennant winners took as their share 70 per cent, or a total of $303,866.26. The Yankees, as series conquerors, received 60 per cent of this latter total, or $182,319.76; the Cubs received $121,546.50.

Manager Joe McCarthy and 22 players on the Yankee squad, the three coaches, the batting practice pitcher and club trainer, each of whom was voted a full share, received $5,815.28 each.

Each of the Cubs, who split their pot only 26 ways—25 full shares and one in portions—get $4,674.87.

## MERCHANT LEAGUE MATCHES BILLED

The draw for opening games Saturday afternoon in the Merchants' Football League was made at a meeting in the Colonist boardroom.

Mount Tolmie and Navy will battle at Central Park, while Young Conservatives and Admirals will clash at Victoria West Park. Starting time for both games is 2.30. P. A. Gibbs will kickoff the first ball at the Navy-Mount Tolmie game and Rev. A. E. Whitehouse will kick-off in the other tilt.

## Carpet Bowling

J. Bryant was elected president of the Esquimalt Carpet Bowling Club at the recent annual meeting. Other officers follow: Honorary president, F. Bendall; vice-president, J. Rogers; secretary-treasurer, R. J. Wood; executive, Mrs. A. Findlay, Mrs. A. Stewart, Miss H. Bligh, L. Hall, S. Waldron, and A. Findlay; auditors, A. Macbeth and F. Bendall.

Card games will be held every second Saturday.

A new lighting system has been installed making a better arrangement of tables.

BRAKES
TESTING FREE
SPECIALIZED SERVICE
ALL TYPES OF BRAKES RELINING AND ADJUSTING
BOULTBEE
(VICTORIA) LTD. 1300 YATES ST.

**AT HILLCLIMB**—In the upper picture the large crowd which gathered in spite of the rain to watch the Victoria Motorcycle Club's 18th annual hillclimb at Mount Douglas yesterday afternoon cheers 63-year-old Pop Shanks, going strong on his "alphabetical wonder" Harley-Davidson. Below is Jack Miller, hero of the afternoon, who won the Paul Girardeau Trophy and took second place in the other two events, the novice class and the Vancouver Island championship, all in spite of a half-stripped rear sprocket. He rode a Rudge Ulster.

# Crosetti-Marty Star

### Outstanding Members of Yankees and Cubs in World Baseball Series; New York Club Stronger Next Season

NEW YORK—Joe McCarthy's all-victorious New York Yankees broke up for the year today as the baseball world wondered when and where they will stop in the mad rush that has swept everything before it.

The first club in history to win three world titles in succession and the parent organization of two clubs which met in the "little world series," the Yankees apparently have all it takes to make a one-club show out of big league baseball for years to come.

Reports from the vast club farm chain indicate the champions should be 25 per cent stronger next year. One farm star, Charlie Keller of Newark, is almost sure of a regular outfield berth, giving McCarthy a dream outfield. Though rival clubs have offered as high as $125,0000 for Keller, the Yankees have rejected all bids.

Chicago Cubs didn't see the champions at their best during the four-game series sweep. The pitching and fielding was normal, but the hitting was far below Yankee par with a team average of only .274.

**CROSETTI HERO**

Hero of the series, a record breaker at the gate for a four-game show that drew a gate of $851,166 from 200,833 cash customers, was Frank Crosetti.

Though Rookie Joe Gordon displayed some great heroics in his first series, Bill Dickey batted .400 and Red Ruffing pitched two winners, Frankie was the one-man thorn in the heart of the Cubs. His fielding ruined them in the first game, his homer off Dizzy Dean won the second, and in the fourth he ripped off a triple that sank the Cubs for good.

The Chicago hero was Joe Marty, who drove in all the Cub runs in the second and third games and wound up tied for second place among the all-time series batting average leaders with a .500 mark even though Ruffing stopped him Sunday.

Yankees stampeded Chicago 8 to 3 Sunday for the fourth straight victory. Before 59,847 cash customers, whose sympathies for the beaten and out-classed were so touched they cheered in vain for a rally, Yankees simply toyed with the enemy and ended their record-breaking baseball odyssey over the rather prostrate forms of six Cub pitchers, including Bill Lee and Dizzy Dean.

## Mrs. N. Hill Is Named President

Mrs. N. Hill was elected president of the Victoria West Women's Lawn Bowling Club at the annual meeting held recently. Mrs. H. Baker was chosen vice-president and Mrs. C. Fea, secretary-treasurer.

The executive committee will be comprised of Mrs. W. Dealey, Mrs. W. Flude, Mrs. F. Hurry and Mrs. F. McCague. Delegates to the G.V.L.B.A. are Mrs. W. Wallace, Mrs. W. Dealey, Mrs. H. Baker, Mrs. F. McCague and Mrs. F. Hurry.

A vote of thanks was tendered all committees and members who had contributed towards making the season a successful one for the club. Arrangements were made to hold the first 500 drive of the season in the clubhouse, Thursday night at 8.

Mrs. J. Cromack was the highest scorer in Wednesday club competition games, while the team skipped by Mrs. W. Dealey won the Dealey Cup triples. Other members of the team were Mrs. McLachlan and Mrs. Hill. The women's doubles was won by Mrs. McCague and Mrs. Wallace, while Mrs. Findley and Mrs. Hill were runners-up.

Defeating the Esquimalt Centaurs 6 to 2 on Sunday, the Maple Bay Polo Club retained possession of the Cowichan trophy, emblematic of the island championship. The match was played at Maple Bay. H. Carberry, Maple Bay captain, was the high scorer with three goals.

# Mimico Are Champs

VANCOUVER (CP) — Mimico Mountaineers, new Canadian junior lacrosse champions, packed bags and prepared to leave for their homes tonight after successfully defending the Dominion title for eastern Canada. The 1938 champions take with them the Minto Cup, emblematic of the Dominion junior title, held last year by Orillia Baby Terriers.

Last night the Mountaineers downed Richmond-Point Grey of Vancouver, western titlists, 16 to 10, in the fourth game of the best-of-five series for the national title. They dropped the opening game 18 to 16 but copped the second 13 to 11 and the third 21 to 15.

Playing first-class lacrosse, the eastern champs easily bested the coast titlists after they ran up an 8 to 2 lead by half time.

Jack Williams led the eastern attack with six goals while Archie Dixon netted five and assisted in one. Art Noble, John Kelly and Harry Smith were Vancouver's highest scorers as each tallied twice.

# Otto Drager Captures Motorcycle Hillclimb

## Small Fish Win Tillicum Derby

### Bond, Henson and Barr Take Main Prizes With 9½-Pound Salmon

Three 9½-pound salmon took first, second and third prizes in the Tillicum Athletic Club's second annual salmon derby held Sunday at Brentwood under the direction of the Chinook Club of the Victoria-Saanich Inlet Anglers' Association. There was a good entry despite poor weather conditions and the lateness of the season. Springs and cohoe were not plentiful.

The three derbyists with the 9½-pound specimens were forced to draw for the first, second and third prizes. J. W. Bond won the first, a silver coffee urn set, while S. Henson took second prize, a silver tea service, and Johnny Barr won the leather traveling bag, third prize.

Charles Prewett and Tommy Spencer were tied for fourth prize with a 9-pound salmon. A drawing gave Prewett that prize, a waffle iron set, and Spencer automatically won fifth prize, a table lamp. R. Knight won the rowboat special prize with an 8-pounder, while Mrs. Thomas Burns and Randolph Tervo captured the women's and men's consolation prizes respectively.

The Tillicum Athletic Club challenge cup will, in all probability, be fished for in the first competition of the anglers' association next year by the first three prize winners. The cup goes to the angler catching the largest fish.

Jack Wormald, president of the Tillcum Club, was introduced by Harry Woolston, president of the Chinook Club, which handled the derby, at the prize presentation on the Anchorage grounds. He spoke briefly and then introduced Mrs. Wormald, who presented the prizes.

Thirty-nine fish were weighed in.

## Soccer Match Ends in Draw

### Wednesday and Saturday League Elevens Battle to 2 to 2 Tie

Despite a slipperty pitch, surprisingly good football for this early in the season was witnessed yesterday afternoon at the Athlete Park when Wednesday and Saturday League "rep" elevens fought to a 2 to 2 deadlock in the opening battle of the Anscomb Cup series. The game was worthy of better fan support, there being only 200 present.

The midweekers left the field at the halfway mark enjoying a 1 to 0 lead, but the week-end all-stars speared the hemp twice to their opponent's once in the first 30 minutes of the final session to throw the score into a deadlock. There was lots of action in the concluding 15 minutes of play. Both sides attacked fiercely and although there were a number of miss-by-a-whisker shots at the goals, the score was still in a knot when referee Bill Cull tooted the closing tune on his whistle.

**SHORT ONE MAN**

The Saturday League started out short one man, and did not function so well in the early part of the match. They didn't find much time for offensives as manager Charlie Lewis' Wednesday Leaguers kept the heat on around their posts. But they managed to hold the midweekers scoreless until Gordy Bell came on to take over the right wing position. From then on the Saturday boys made a more even fight for it. For the remainder of the half, play swung end to end, but it was the Wednesday League who finally crashed the scoring column. This occurred five minutes from the rest interval. Fullback Gordy Cooper headed out Morry Speller's goal shot, but it was hooked by Barnswell, who passed on to Bob Preston, centre forward. Preston finished the movement by planting the leather between the sticks.

One goal down going into the second half, the week-enders forayed down the field right from the kickoff and tallied the ticing marker, this by "Nip" Sage. Goalie Sadler managed to brush away Stan Bischard's attempt, but Sage flashed in and booted the ball high into the left corner of the net. Pressure was applied at both ends during the next 25 minutes of play, and goalies and fullbacks were kept busy warding off attempts. Quite a number of shots missed the goals by split-hair margins.

Several minutes later, however, the Saturday League "reps" on one of their periodical attacks, were rewarded with a goal that shot them into the lead, Bischard taking Bell's fine pass to score.

But their position at the head of the scoring column was short-lived, for the Wednesday all-stars came back with renewed energy in their stride, and only a matter of minutes later the goal was

(Turn to Page 13, Col. 6)

## DR. G. HALL GOLF LEADER

### Sets 36-hole Pace in Colwood Handicap Championship With 138

With a net score of 138, Dr. George Hall was the pacesetter at the end of 36 holes in the annual handicap championship of the Colwood Golf Club. The final 18 holes will be played Sunday.

In second place with 140 was W. C. Mearns, while third position was shared by A. B. Christopher, A. D. Macey and A. V. King, each with 141.

In the B class T. S. McPherson was out in front with a score of 139, closely followed by H. P. Hodges with 140. In third position were B. H. Anderson, K. Sangster and A. S. Balcolm with 141s.

Players will arrange for partners and starting times for the final round Sunday.

## Golf Winners

In the mixed foursomes held at the Colwood Club yesterday, Mrs. J. Willis and P. E. McCarter were the winners with a net score of 74.

At the Victoria Golf Club yesterday G. Verley and Miss M. Prior won the holiday mixed foursomes with a net score of 72½.

In the match play against par competition at the Uplands Golf Club on Sunday, Frank Moore and J. B. Shaw tied for first place, each finishing 2 up.

Finishing 1 up, A. S. G. Musgrave won the men's monthly par competition at the Victoria Golf Club on Sunday.

Finishing the 36 holes with a net score of 123, A. E. Slocomb won the Colonist Cup competition at the Macaulay Point Golf Club on Sunday. In the par competition yesterday W. Allen, W. Wills and A. E. Morgan tied for first place, each finishing 3 up.

## Sutton Victor In Four Races

### Local Driver Big Winner on Thanksgiving Day Auto Racing Card

At the wheel of Jack Smith's powerful speed chariot, Victoria's Bert Sutton turned in excellent driving performances on the rain-washed surface of the Langford Speedway oval yesterday to win the bulk of prize money in the Thanksgiving Day auto racing program.

He roared in under the checkered flag ahead of a strong field of contenders in the feature 20-lap event. He was followed by Buddy Green, another local pilot. Jack Spaulding from Seattle and Tarzan Carson were among the other drivers competing in this event, but they did not trust the tricky, wet track and did not take unnecessary chances. This race was held under a steady downpour.

Sutton made the fastest time in the time trials, and piloted his way to victory in the helmet dash and won the first 10-lap heat event by a big margin.

"Digger" Caldwell roared home the winner in the second heat race, his nearest opponent being Jerry Vantreight from Nanaimo. The third heat race was won by Buddy Green.

## Michoumy Out of Cambridgeshire

NEWMARKET, Eng. — Four horses — William Woodward's Salsalvo, Sir Abe Bailey's Caerloptic, Mrs. A. Gillson's Anita II and J. McLean's Egyptian Queen —were scratched today from the Cambridgeshire, to be run here tomorrow. James Rank's Michoumy, the favorite, was withdrawn yesterday.

Kingsley Macomber's Khasnadar is the new favorite at 21 to 2. A field of 29 remains in the race.

As tomorrow will not be a half holiday, no midweek soccer games are carded.

## U.S. Rider Flashes Fine Form

### Goes Over Treacherous Hill in 4 3-5 Seconds; Jack Miller Brilliant

The F. W. Francis Challenge Trophy, emblem of the Vancouver Island championship of the Victoria Motorcycle Club's annual hill climb, was carried off to Aberdeen, Wash., yesterday by Otto Drager, who put his Harley-Davidson hill-climb special up the 240-foot test hill at Mount Douglas in the near-miraculous time of 4 3-5 seconds, which works out at a speed of about 35 miles an hour.

At the crest of the hill Drager bounced a clear three feet out of his saddle drawing gasps from the large crowd which had gathered to watch the event in spite of the rain then settled neatly back into his place and crossed the finishing tape calmly.

But the outstanding performance of the afternoon was that of Jack Miller and his 500 c.c. four-valve Rudge Ulster.

Miller tied for the fastest time in the first run of the novice class with Dennis Yates (500 c.c. Triumph Tiger 90) in 7 1-5 seconds. On the second run he made 7 2-5 seconds to Yates' 8 2-5. Then in the run-off to decide the tie Miller's chain jumped the rear sprocket, neatly shearing off about half of the sprocket's teeth when he was half way up the slope. Yates, whose tire chains had fetched adrift on the second climb, went up 200 feet with a bare tire and won the class.

Ready to throw in the sponge for the other two events of the afternoon, Miller changed his mind and decided to ride with a half-stripped sprocket.

Tightening his rear chain as far as it would go and putting an enormous strain on the Rudge's clutch shaft, he shrieked up the hill in 6 4-5 seconds to win the Paul Girardeau Memorial Trophy, for competition among club members, at a new record speed. Bob Shanks (Indian 45) was second with 8 4-5 seconds, and Newton Cameron (500 c.c. flat twin, shaft-drive B.M.W.) was third in 9 seconds.

Then, with the transmission of the Rudge standing up miraculously, Miller went on to better his Girardeau Trophy time in the championship event and take second place to Drager with 6 3-5 seconds. Jimmy Wells (500 c.c. Mar 10 Triumph) placed third with 7 2-5 seconds.

Others who went over the top of the hill during the afternoon, and their best times, were: Binks Rainsford (500 c.c. Triumph Tiger 90), 9 1-5 seconds; R. Moody (500 c.c. Triumph Speed Twin), 8 1-5 seconds.

The crowd gave a special cheer to Pop Shanks, 63 years old and still trying, who put a new "alphabetical wonder" Harley a whole lot nearer the top of the climb than a good many of the youngsters.

Okley ("Ox") Downey of Chehalis, Wash., unable to compete because his overhead-valve Super-X did not conform with the championship class regulations, put on a special exhibition climb.

Councillor George Austin of Saanich officially opened the event.

The competition was thoroughly cosmopolitan in nature. Of the 15 machines taking part eight were of United States origin (Harley-Davidson and Indian), six were English (Triumph and Rudge) and one was German (B.M.W.).

## Grimes Through

NEW YORK—General Manager Larry Macphail of the Brooklyn baseball club called in reporters yesterday to tell them something they all knew—that Burleigh Grimes had been released as Dodger manager.

No successor was named though Macphail said he was considering several candidates, foremost of whom were Leo Durocher, Jimmy Wilson, Charles (Chuck) Dressen and Frank Frisch.

**LORD HAWKE DEAD**

LONDON — Lord Hawke, 78, famous old-time Yorkshire batsman and noted cricket authority, died yesterday. He acquired fame as one of the greatest county cricket captains, and as president of the Yorkshire County Cricket Club since 1910 was mainly responsible for building the club into the great size it is today. He was president of the Marylebone Cricket Club from 1914 to 1918, and treasurer of that governing body from 1932 until last April.

**$89,297 is the Chest objective. A little help, please.** •••

# Composite Box Score

NEW YORK (AP)—Final composite box score of the complete 1938 world series (four games):

BATTING RECORD

| YANKEES— | G | AB | R | H | 2B | 3B | HR | RBI | BB | SO | Pct. | PO | A | E | Pct. |
|---|---|---|---|---|---|---|---|---|---|---|---|---|---|---|---|
| Crosetti, ss | 4 | 16 | 1 | 4 | 2 | 1 | 1 | 6 | 2 | 4 | .250 | 16 | 10 | 1 | .962 |
| Rolfe, 3b | 4 | 18 | 6 | 3 | 0 | 0 | 0 | 1 | 0 | 3 | .167 | 6 | 4 | 2 | .667 |
| Henrich, rf | *4 | 16 | 3 | 4 | 1 | 0 | 1 | 1 | 0 | 1 | .250 | 6 | 0 | 1 | .857 |
| DiMaggio, cf | 3 | 15 | 4 | 4 | 0 | 0 | 1 | 2 | 1 | 1 | .267 | 10 | 0 | 0 | 1.000 |
| Gehrig, 1B | 4 | 14 | 4 | 4 | 0 | 0 | 0 | 0 | 2 | 3 | .286 | 25 | 3 | 0 | 1.000 |
| Dickey, c | 4 | 15 | 2 | 6 | 0 | 0 | 1 | 2 | 1 | 0 | .400 | 31 | 5 | 0 | 1.000 |
| Selkirk, lf | 3 | 16 | 0 | 2 | 0 | 0 | 0 | 1 | 2 | 1 | .200 | 3 | 0 | 0 | 1.000 |
| Hoag, lf | 2 | 5 | 3 | 2 | 1 | 0 | 0 | 1 | 0 | 0 | .400 | 1 | 0 | 0 | 1.000 |
| Powell, lf | 1 | 0 | 0 | 0 | 0 | 0 | 0 | 0 | 0 | 0 | .000 | 0 | 0 | 0 | .000 |
| Gordon, 2b | 4 | 15 | 3 | 6 | 2 | 0 | 1 | 6 | 1 | 3 | .400 | 12 | 12 | 2 | .923 |
| Ruffing, p | 2 | 6 | 1 | 1 | 0 | 0 | 0 | 1 | 1 | 0 | .167 | 2 | 4 | 0 | 1.000 |
| Gomez, p | 1 | 2 | 0 | 0 | 0 | 0 | 0 | 0 | 0 | 0 | .000 | 0 | 1 | 0 | 1.000 |
| Pearson, p | 1 | 3 | 1 | 1 | 0 | 0 | 0 | 0 | 1 | 0 | .333 | 2 | 0 | 0 | 1.000 |
| Murphy, p | 1 | 0 | 0 | 0 | 0 | 0 | 0 | 0 | 0 | 0 | .000 | 0 | 0 | 0 | .000 |
| Totals | 4 | 135 | 22 | 37 | 6 | 1 | 5 | 21 | 11 | 16 | .274 | 108 | 39 | 6 | .961 |

*Batted for Gomez, eighth inning, second game

| CUBS— | G | AB | R | H | 2B | 3B | HR | RBI | BB | SO | Pct. | PO | A | E | Pct. |
|---|---|---|---|---|---|---|---|---|---|---|---|---|---|---|---|
| Hack, 3b | 4 | 17 | 3 | 8 | 1 | 0 | 0 | 1 | 1 | 2 | .471 | 4 | 4 | 0 | 1.000 |
| Herman, 2b | 4 | 16 | 1 | 3 | 0 | 0 | 0 | 0 | 1 | 4 | .188 | 5 | 14 | 2 | .905 |
| Demaree, rf, lf | 3 | 16 | 1 | 1 | 0 | 0 | 0 | 0 | 1 | 2 | .100 | 6 | 0 | 0 | 1.000 |
| †Camarella, rf | 4 | 13 | 1 | 6 | 1 | 0 | 0 | 0 | 0 | 1 | .462 | 4 | 1 | 0 | 1.000 |
| Marty, cf | 3 | 12 | 1 | 6 | 1 | 0 | 1 | 5 | 0 | 2 | .500 | 7 | 0 | 0 | 1.000 |
| ‡Reynolds, cf, lf | 4 | 12 | 0 | 0 | 0 | 0 | 0 | 0 | 1 | 3 | .000 | 7 | 0 | 0 | 1.000 |
| Hartnett, c | 3 | 11 | 0 | 1 | 0 | 1 | 0 | 0 | 0 | 2 | .091 | 14 | 3 | 0 | 1.000 |
| §O'Dea, c | 3 | 5 | 1 | 1 | 0 | 0 | 1 | 2 | 1 | 0 | .200 | 5 | 0 | 0 | 1.000 |
| Collins, 1b | 4 | 15 | 2 | 5 | 0 | 0 | 0 | 0 | 3 | 1 | .333 | 38 | 1 | 0 | 1.000 |
| Jurges, ss | 4 | 13 | 0 | 3 | 1 | 0 | 0 | 0 | 1 | 3 | .231 | 11 | 7 | 1 | .947 |
| Lee, p | 2 | 3 | 0 | 0 | 0 | 0 | 0 | 0 | 0 | 1 | .000 | 1 | 0 | 0 | 1.000 |
| Dean, p | 2 | 3 | 0 | 2 | 0 | 0 | 0 | 0 | 0 | 0 | .667 | 0 | 2 | 0 | 1.000 |
| Bryant, p | 1 | 2 | 0 | 0 | 0 | 0 | 0 | 0 | 0 | 1 | .000 | 0 | 0 | 0 | .000 |
| Russell, p | 2 | 0 | 0 | 0 | 0 | 0 | 0 | 0 | 0 | 0 | .000 | 0 | 0 | 0 | .000 |
| French, p | 3 | 0 | 0 | 0 | 0 | 0 | 0 | 0 | 0 | 0 | .000 | 0 | 2 | 0 | 1.000 |
| Root, p | 1 | 0 | 0 | 0 | 0 | 0 | 0 | 0 | 0 | 0 | .000 | 0 | 0 | 0 | .000 |
| Page, p | 1 | 0 | 0 | 0 | 0 | 0 | 0 | 0 | 0 | 0 | .000 | 0 | 1 | 0 | 1.000 |
| Carleton, p | 1 | 0 | 0 | 0 | 0 | 0 | 0 | 0 | 0 | 0 | .000 | 0 | 0 | 0 | .000 |
| ¶Galan | 2 | 2 | 0 | 0 | 0 | 0 | 0 | 0 | 1 | 0 | .000 | 0 | 0 | 0 | .000 |
| **Lazzeri | 2 | 2 | 0 | 0 | 0 | 0 | 0 | 0 | 1 | 0 | .000 | 0 | 0 | 0 | .000 |
| Totals | 4 | 136 | 9 | 33 | 4 | 1 | 2 | 8 | 6 | 26 | .243 | 102 | 35 | 3 | .979 |

†Batted for French, ninth inning, second game.
‡Batted for Dean, ninth inning, fourth game.
§Batted for Lee in eighth inning, first game; batted for French, ninth inning, third game.
¶Batted for Russell, seventh inning, third game; batted for Lee, fourth inning, fourth game.
**Batted for Jurges, ninth inning, third game; batted for Root, seventh inning, fourth game.

PITCHING RECORD

| Yankees— | G | CG | IP | H | R | ER | BB | SO | WP | HB | W | L | Pct. | ERA |
|---|---|---|---|---|---|---|---|---|---|---|---|---|---|---|
| Ruffing | 2 | 2 | 18 | 17 | 4 | 3 | 2 | 11 | 0 | 0 | 2 | 0 | 1.000 | 1.50 |
| Gomez | 1 | 0 | 7 | 9 | 3 | 3 | 1 | 5 | 0 | 0 | 1 | 0 | 1.000 | 3.86 |
| Pearson | 1 | 1 | 9 | 5 | 2 | 1 | 2 | 9 | 0 | 0 | 1 | 0 | 1.000 | 1.00 |
| Murphy | 1 | 0 | 3 | 2 | 0 | 0 | 1 | 1 | 0 | 0 | 0 | 0 | .000 | 0.00 |
| **Cubs—** | **G** | **CG** | **IP** | **H** | **R** | **ER** | **BB** | **SO** | **WP** | **HB** | **W** | **L** | **Pct.** | **ERA** |
| Lee | 2 | 0 | 11 | 15 | 9 | 3 | 1 | 8 | 0 | 1 | 0 | 2 | .000 | 2.45 |
| Dean | 2 | 0 | 8 1-3 | 8 | 6 | 6 | 1 | 2 | 0 | 0 | 0 | 1 | .000 | 6.75 |
| Bryant | 1 | 0 | 5 1-3 | 6 | 4 | 4 | 5 | 3 | 0 | 0 | 0 | 1 | .000 | 7.20 |
| French | 3 | 0 | 3 1-3 | 1 | 1 | 1 | 1 | 2 | 0 | 0 | 0 | 0 | .000 | 3.00 |
| Russell | 2 | 0 | 1 2-3 | 1 | 0 | 0 | 1 | 0 | 0 | 0 | 0 | 0 | .000 | 0.00 |
| Root | 1 | 0 | 3 | 2 | 1 | 1 | 0 | 1 | 0 | 0 | 0 | 0 | .000 | 3.00 |
| Page | 1 | 0 | 1 1-3 | 2 | 2 | 2 | 0 | 0 | 0 | 0 | 0 | 0 | .000 | 18.00 |
| Carleton | 1 | 0 | 0 | 1 | 2 | 2 | 2 | 0 | 2 | 0 | 0 | 0 | .000 | 0.00 |

COMPOSITE SCORE BY INNINGS

| | | | | | | | | | | |
|---|---|---|---|---|---|---|---|---|---|---|
| Yankees | 0 | 7 | 0 | 0 | 2 | 4 | 0 | 7 | 2 | —22 |
| Cubs | 1 | 0 | 3 | 1 | 1 | 0 | 0 | 3 | 0 | —9 |

SUMMARY

Earned runs—Yankees 19, Cubs 7. Stolen bases—Dickey, Rolfe, Gordon. Sacrifices—Ruffing, Demaree. Double plays—Yankees 4 (Crosetti and Gehrig; Crosetti, Gordon and Gehrig, 2; Gordon, Crosetti and Gehrig); Cubs 3 (Jurges, Herman and Collins; Collins, unassisted; Herman, Jurges and Collins). Left on bases—Yankees 24, Cubs 26. Umpires—Moran and Beers, National League; Rolls and Hubbard, American League. Times of games—First, 1.53; second, 1.35; third, 1.57; fourth, 2.11.

# A.Y.P.A. Ends Conclave Here

## George Bennett, Victoria, New Provincial Head Of Young People

George Bennett, Victoria, was elected president of the B.C. Council of the Anglican Young People's Association during the eighth annual conference which concluded here last night.

Mr. Bennett succeeded Charles Bunting, Vancouver, and other officers named were: Vice-president and promotion convener, Robert Tiffin, Vancouver; treasurer, Jack Mumford, New Westminster; corresponding secretary, Gladys Harton, Vancouver; appointee of metropolitan, Benjamin Moyls, Vancouver; publicity secretary, Phyllis Lambert, Vancouver; extension convener, Rev. H. J. Greig, Vancouver; publicity and A.Y.P.A. monthly convener, Ernest Gray, Victoria; bulletin editor, James Hurford, Alberni; constitutions convener, Frank Bain, Vancouver; programs and research convener, Lawrence Matthews, Nanaimo.

**INSTALLATION SERVICE**

The new council members were installed at a special service in Christ Church Cathedral last night when Dean Spencer Elliott and Rev. Harding Priest were in charge.

The conference was one of the most successful ever held by the association and drew a wide representation from young people's associations throughout the province.

Special services were held for the delegates in most city parishes on Sunday morning after which luncheon was served in the Memorial Hall with Florence Lemon, Duncan, president of the Nanaimo Deanery Council, presiding.

At Christ Church Cathedral Sunday morning Dean Elliott gave an address to the young people on "The Modern Christian in the Modern World." He was also in charge of a special evening service which was followed by an illustrated talk on the need for forest conservation by Claude L. Harrison.

Yesterday was devoted to morning worship and a business session in the Memorial Hall. Rev. A. E. Hendy conducted the service.

A suggestion from Dean Elliott to publish a diocesan magazine was endorsed and all district groups were urged to do their best to further the suggestion.

**BURSARY PLAN PROPOSED**

Approval was also given the suggestion to investigate the possibility of creating an annual bursary for members of the A.Y.P.A. studying at the Anglican Theological College.

The luncheon following yesterday morning's business session was presided over by Jack Mumford, president of the New Westminster Deanery Council and the address of the afternoon was given by Rev. Harding Priest, western field secretary of the Board of Religious Education, on the Oxford and Edinburgh youth conferences.

During the afternoon visiting delegates enjoyed scenic drives around the city and in the evening were guests at a supper arranged by St. Mary's A.Y.P.A.

**WINS AWARD AGAIN**—Richard S. Eaton, son of Mr. and Mrs. R. Eaton, 1216 Rudlin St., who was successful in winning the Peterson Memorial Scholarship for 1936-37, has the distinction of being presented with this award for the third time. On Thursday at the autumn convocation at McGill Unversity Mr. Eaton was granted his Licentiateship of Music. He also led the Dominion in senior grade piano.

## Sunday School Convention

The Sunday school convention promoted by the Victoria Presbytery of the United Church of Canada and held in the Fairfield United Church, proved very successful.

Rev. Norman Crees, minister, opened the convention. Rev. A. E. Whitehouse led a brief devotional service. Prof. E. S. Farr gave a challenging address on "Sunday School Life Today," appealing to Sunday school teachers to fully consecrate themselves to this important work. Miss Maureen Whitehouse contributed a solo. Mrs. D. A. Girvin of Duncan gave a stirring address on temperance.

Miss Muriel Wright gave particulars of an imaginary trip to Palestine taken by a group of junior pupils, showing the excellent map which they made. R. Harris displayed some posters illustrating hymns also made by juniors, and Miss Wilma Gardner described a Christmas project with kindergarten children. All these were much appreciated by those present.

Rev. J. E. Bell led in a brief devotional service in the evening. Mrs. James Hood and Miss Grace Baker gave addresses, dealing with the teaching of missionary material in the Sunday school.

Rev. Horace Burkholder, general secretary of Christian education for the provinces of British Columbia and Alberta, addressed the gathering, showing the need of teachers constantly training themselves for their great task.

## "Y" Activities

A large number of members of the Y.M.C.A. Camera Club were present at the "open house night" held last week in "Y." The program opened with an exhibition of the best pictures taken by club members, in the lecture room, after which Frank Paulding, general secretary of the Y.M.C.A., gave a short address on "The Camera Club As I See It." He spoke highly of the values of the club and noted the fine spirit of fellowship attained through persons engaged in a common task.

**ELECT OFFICERS**

W. Clark was chosen president of the Toastmasters' Club of the Y.M.C.A. at the annual meeting held this week. C. Thow was elected vice-president and other officers follow: Secretary-treasurer, L. W. Cox; sergeant-at-arms, G. H. Stevens; deputy district governor, J. E. Paulding; membership chairman, R. Lochead. The new officers will be installed next week. A communication was read at the meeting informing the members that Frank Paulding had been named lieutenant-governor for Zone No. 1 of the Toastmasters' International.

The Speakers' Club will elect officers this week. Colonel D. McGugan, Colonel H. J. N. de Salis and Frank Paulding, all past presidents, were named the nominating committee. The program committee will be headed by Miss O. Walsh and comprise Gordon Walsh and Norman Napier. Both committees will report next Wednesday evening when the election will be held.

An organization meeting of the second class of the "Y" public speaking group will be held Friday night at 8.

# THREE HOMES FOR OAK BAY

Permits for three new homes were issued in Oak Bay during last week.

Roy Denny took out papers for a $5,000 five-room house at 210 Dennison Road. The other two were to Philip Simpson for a five-room home costing $3,100 at 1358 Monterey Avenue and to Gray and Thomas for a $2,900 five-room house at 1158 Oliver Street.

In Esquimalt N. R. Hill took out a permit for a four-room stucco home at 644 Lampson Street, to cost $1,500.

Permits for three new homes were included in this week's list of 10 permits issued in Saanich with a total value of $5,253.

Papers for houses went to Mrs. Nora Peard for a four-room dwelling valued ot $1,600, W. Hill for a four-room dwelling at Maddock Avenue and Orillia Street, valued at $2,000 and L. G. Bennett for a three-room dwelling on Third Street valued at $1,000.

In the city itself building activity was restricted to minor repairs during the week. A total of 16 permits were issued but the value of work represented was only $1,995.

## Award Prizes For Flowers

At the Victoria Horticultural Society's annual chrysanthemum show, held on Saturday Mrs. A. R. Harness was winner of the grand aggregate prize. She was awarded 49 points, with 12 first prizes, six seconds and one third. M. O. Mayhew was runner-up, with 43 points.

Mrs. Harness won first place for decorated tables, with Mrs. E. W. Darcus second.

J. C. Fields took first place for his basket of dahlia blooms. His 95-year-old mother arranged the basket herself.

The large displays of autumn blooms evoked much admiration. M. O. Mayhew won the D. D. McTavish prize for first place in this section with Albert Smith second.

A. D. Myles won prize money for the potato competition. He grew 384 pounds from one pound of "Field Marshal" seed.

# ADMITTED TO BAR

John Alan Baker, Victoria, was called and admitted to the bar last week, Herbert Derek Arnold, Vancouver, former barrister of England, was called, and Frederick Anderson Sheppard, Vancouver, former Saskatchewan barrister and solicitor, was admitted.

Mr. Baker was presented by H. G. Lawson in ceremonies before Chief Justice Morrison.

**The annual meeting of the** Saanich Conservative Association will be held this evening in the Campbell Building at 8. Reports will be presented and F. S. Cunliffe, Conservative candidate for the Nanaimo federal riding, will speak.

**$89,297 is the Chest objective.** A little help, please. ***

# Radio Programs

## Tonight

**5**

Viennese Echoes—KPO, KOMO.
Ross and Grant—KVI, KIRO.
Popular Program—CBR.
Symphony Orchestra—KOL.
Howie Wing—KVI, KIRO, KNX at 5.15.
Sons of the Lone Star—KGO, KJR at 5.15.

**5.30**

Information Please—KGO, KJR.
Paul Carson, organist—KPO, KOMO.
Musical Rendezvous—CBR.
Dick Tracy—KOL.
Dick Aurandt's Orchestra — KIRO, KNX (KVI at 5.45).
Little Orphan Annie—KOL at 5.45.

**6**

We, the People: interviews—KVI, KIRO.
Walter Kelsey's Orchestra—KPO, KOMO.
Spotlight Parade—CBR.
Jack Armstrong—KOL.
Now and Then—KGO (KJR at 6.15).

**6.30**

The Caravan: Benny Goodman's Orchestra—KVI, KIRO, KNX.
Fibber McGee and Molly—KPO, KOMO.
Jamboree—KGO (KJR and CBR at 7).
Evensong—CBR.
Salon Interlude—KOL.

**7**

Bob Hope's Show—KPO, KOMO.
Jamboree—KJR, CBR.
Lois Elliman, songs—KVI, KIRO, KNX.

**7.30**

Jimmy Fidler: Hollywood Gossip — KPO, KOMO.
Felix Knight, tenor—KGO.
Sombrero: Latin-American Music—CBR.
Jack Berch, songs—KVI, KIRO, KNX.
The Green Hornet—KOL.
American Viewpoints—KVI, KIRO.

**8**

Amos 'n' Andy—KPO, KOMO.
Orvie Alliston's Orchestra — KVI, KIRO, KNX.
Evening Concert—KOL.
Vocal Varieties—KPO, KOMO at 8.15.
Amateur Hour—KGO at 8.15.
Don't You Believe It—KOL at 8.15.

**8.30**

Big Town: Edward G. Robinson — KVI, KIRO, KNX, CBR.
Johnny Presents—KPO, KOMO.
Sons of the Pioneers—KOL.

**9**

Al Jolson's Show: Martha Raye, Bob Burns—KVI, KIRO, KNX, CBR.
Good Morning Tonight—KPO, KOMO.
Kay Kyser's Orchestra—KOL.

**9.30**

Wayne King's Orchestra—KPO.
Blue Barron's Orchestra—KGO, KJR.
Let's Harmonize—KOMO.
Hollywood Screenscoops—KVI, KIRO, KNX.
The Old Timers' talk—CBR.
Ghost Stories—KOL.
The University Explorer—KGO at 9.45.
Sam Hayes on Sports—KIRO, KNX at 9.45.

**10**

News Reporter—KPO, KOMO.
Plantation Party—KGO, KJR.
Clem Kennedy, pianist—KVI, KIRO.
String Orchestra—CBR.
Griff Williams' Orchestra—KOL.
Gentlemen Prefer — KPO, KOMO at 10.15.
Hank's Family—KVI, KIRO, KNX at 10.15.
Meditations—KOL at 10.15.

**10.30**

Joseph Sudy's Orchestra—KPO, KOMO.
Shep Fields' Orchestra—KGO, KJR.
Epilogue, string quartette—CBR.
Ted Fio Rito's Orchestra—KOL.
Ted Weems' Orchestra—KVI at 10.45.

**11**

Jack Winston's Orchestra—KPO, KOMO.
Paul Carson, organist — KJR (KGO at 11.15).
Lou Saillie's Orchestra—KVI, KNX.
Jim Walsh's Orchestra—KOL at 11.05.
Bob Grant's Orchestra—KVI, KNX at 11.15.

**11.30**

Freddy Martin's Orchestra—KPO, KOMO.
The Playboys—KOL.
Prelude to Midnight—KVI at 11.45.
Midnight Matinee—KOL at 11.45.

**CJOR, VANCOUVER—600 Kilocycles**

**TONIGHT**

5.00—Smilin' Billy
5.15—Dick Tracy
5.30—Pelican Club
5.45—Howie Wing
6.00—Concert
6.25—Real Life
6.30—Christian Science
6.45—Sports Review
7.00—News
7.15—Mountaineers
7.30—Varieties
8.00—News
8.15—Chapel Chimes
8.45—Lariats
9.00—This Week
9.30—Ambassadors
10.00—Night Shades
10.30—News
10.45—William Nelles
11.00—Sweet Swing
11.30—Dance Time

**TOMORROW**

7.00—Variety
8.00—News
8.15—Musical Clock
8.45—Graphs
9.00—Shut-ins
9.15—Melody Time
9.30—George Hall
9.45—Master Singers
10.00—Stocks
10.05—Popular
10.15—Organ
10.30—Good Morning
11.00—News
11.15—Alice Pearson
11.30—Sewing Basket
12.00—Bid Mullett
12.15—Ros Bourdon
12.30—News
12.45—Al Hine
1.00—Famous Voices
1.15—Gospel Talks
1.30—Sue's Notebook
2.00—Symphony
3.00—Gospel Singer

## Radio Headliners Tonight

5.00—Symphony Orchestra—KOL.
5.00—Viennese Echoes—KOMO, KPO.
5.30—Information Please—KGO, KJR.
6.00—We, the People — KIRO, KVI, KNX.
6.30—The Caravan: Benny Goodman—KVI, KIRO, KNX.
6.30—Jamboree—KGO (KJR and CBR at 7).
6.30—Fibber McGee and Molly—KPO, KOMO.
7.30—Jimmy Fidler—KOMO, KPO.
7.30—Sombrero—CBR.
8.30—Big Town — KVI, KIRO, KNX, CBR.
8.30—Johnny Presents—KOMO, KPO.
9.00—Al Jolson, Bob Burns—KVI, KIRO, KNX, CBR.

## News Broadcasts Tonight

5.00—KGO.
6.30—KJR.
7.00—KOL.
8.00—CBR.
9.00—KJR, KOL.
9.45—CBR, KVI.
10.00—KPO, KOMO, KNX.
11.00—KGO.

## Network Stations

KOMO (920), KPO (680), KFI (640).—National Red.
KJR (970), KGO (790).—National Blue.
KIRO (710), KNX (1,050), KVI (560).—Columbia.
KOL (1,270).—Mutual.

3.15—Ma Perkins
3.30—Pepper Young
3.45—Road of Life
4.00—Vic and Sade
4.15—Easy Aces
4.30—Anything Goes

**James Bay Parent-Teacher Association** will hold its regular meeting in the auditorium of the South Park School this evening at 8. All members are requested to attend. New members will be welcomed.

**The first business meeting of** the 1938-1939 season of the Aquilas Young Men's Club of the First United Church was held at the residence of Harold S. Timber lake. The Social Service Committee reported steady progress in connection with the West Coast Mission and Y.M.C.A. efforts. It was announced that under the direction of Gil Robson, the Glee Club will hold its first meeting on October 17. The officers elected for the coming term were: President, Wilfred Pelland; vice-president, Albert C. Martin; secretary, Gordon Cook; treasurer, Alex McKeachie; social service, William Irvine; publications and social, Gordon Scott; programs, Douglas Balfour.

## Chemainus

Chemainus Women's Benefit Association met Thursday evening. Thirty-seven members of Queen Alexandra Review No. 1 of Victoria, with the president, Mrs. Bowden, were welcomed by the Chemainus president, Mrs. Knight. The Victoria guard captain, Mrs. Barraclough, spoke on review work. Buttonholes were presented to the visitors and a bouquet to Mrs. Bowden.

The annual apron sale was announced for November 22. After an evening of cards a banquet supper was served.

Mrs. Frances Jessie Wilson, wife of J. F. Wilson, died in Chemainus general hospital, aged 62 years.

Mrs. Wilson was born in Midmar, Aberdeen, Scotland. She had been a resident of British Columbia 40 years, the last seven years having been spent in Chemainus. The widowerer, two sons and four daughters survive.

The secretary bird bears a close resemblance to other birds of prey, with the exception of its legs. These have developed into long, powerful weapons, with which it stamps out the lives of snakes, its favorite prey.

**There's a Community Chest** donation card for you. ***


Worth a stroke a hole

Most good golfers nowadays prefer to play in Daks. The comfort-in-action cut gives the swing such freedom. The shirt control is perfect. The superb hang so workmanlike and good to look at. Once you've looked at the Daks Chart, you'll find it hard to resist collecting Daks in some of the many materials and colors.

DAKS

New Shipment Just Arrived

$11.00 A PAIR

In Victoria, Exclusive Agents

W. & J. WILSON

Men's and Boys' Clothes Since 1862 — Ladies' Sports Apparel — Dack's Shoes

1217-21 GOVERNMENT STREET — PHONE G 5613



Listen Tonight! Your favourites are back on the air!

Edward G. ROBINSON and all-star cast in "BIG TOWN"
Fast moving drama presented by the makers of Rinso!
8.30 to 9.00 P.M.

FUN and MUSIC! Lifebuoy presents AL JOLSON and his merry crew
Guest Star Bob Burns ARKANSAS HILL-BILLY
9.00 to 9.30 P.M.

CBR



TAKE THE LEAD OUT OF YOUR LEGS

Get Oxygen in Your Blood and You'll Get the Pep that Sends You Bounding Up the Stairs

People who smother to death die because oxygen has been completely cut off from them. Just as surely you are slowly smothering if your blood lacks red corpuscles. Red corpuscles are your oxygen-carriers. They carry the oxygen you breathe in to every part of your system. Without enough oxygen-carrying corpuscles, your kidneys, liver, stomach and bowels slow down. Your skin gets pale, flabby, often pimply. Your nerves may become jittery—you tire quickly—feel depressed.

What you need is Dr. Williams Pink Pills. These world-famous pills help make more and better red corpuscles and thus increase the oxygen-carrying power of your blood. Get Dr. Williams Pink Pills today at your druggist. See for yourself how quickly this time-proven blood-builder will help give you back your pep. Copr. 1938, G.T. Pelton & Co., Ltd.



THE HANDS AND BRAINS THAT BUILT CANADA'S GREATEST RADIO STATIONS NOW GIVE YOU

Northern Electric

MIRROPHONIC RADIO

NORTHERN ELECTRIC COMPANY LIMITED

SOLD BY H. D. MAINWARING & COMPANY 722 Fort St., Victoria

SOLD BY NIXON'S LIMITED 833 Yates St., Victoria

SOLD BY MACMILLAN ELECTRIC CO. Duncan and Ladysmith



Canadian Exporters Appreciate the Work Done Abroad

by Canada's Trade Commissioners

THE old saying "Trade Follows The Flag" might, in Canada's case, be changed to "Trade Follows The Trade Commissioner". Certainly these able men that Canada has sent to Empire countries and foreign lands have played an important part in the building up of Canada's immense export trade. Just how important may be realized by extracts taken from a few of the many letters recently received by the Department of Trade and Commerce. These letters being confidential, the exporters' names have been omitted.

These Letters prove the worth of this Service

*February 23, 1938.*— "Our Company has always received valuable help through the offices abroad of the Trade Commissioner Service during the years we have been building up our export connections and I can assure you that it has been very gratifying indeed to us all."

*May 11, 1938.*— "We sincerely appreciate the efforts of the Canadian Trade Commissioner in South Africa in opening up the market for us in that country."

*April 25, 1938.*— "We certainly have nothing but the highest words of praise for the great co-operation we receive from your Department and from the Canadian Trade Commissioners everywhere."

*March 19, 1938.*— "Your efforts in our behalf on this matter are highly appreciated and confirm our opinion that the Canadian Trade Commissioner Service is second to none in the world."

*May 3, 1938.*— "It is impossible to reply to this communication without expressing congratulations on the extremely thorough manner in which the information was transmitted to us. It bespeaks well for the efficiency of your Department and is very much appreciated."

*April 13, 1938.*— "In view of the services and assistance rendered us by your Trade Commissioner and his staff in Kingston, and the Commissioner and his staff in Port of Spain, the writer, on behalf of these services, would wish to compliment your Department in the personnel and ever-ready and willing assistance extended us by these respective officers."

*March 14, 1938.*— "We have come to associate success in anything they undertake with the names of that great body of Commercial Ambassadors whom we call our Trade Commissioners."

*March 24, 1938.*— "In closing, may we express our appreciation of the assistance given us by your Department in the past, which has so greatly encouraged us in the development of our exports of Canadian merchandise."

*March 10, 1938.*— "In the trying time through which all export business is now passing, one of the most pleasant features is the unfailing helpfulness and courtesy rendered to Canadian manufacturers by the representatives of their Government, commercial and otherwise, abroad."

*March 12, 1938.*— "I wish to take this opportunity of expressing to you my appreciation for the valuable assistance which the Canadian Government Fruit Trade Commissioner in London, gave us in connection with obtaining satisfactory insurance on our shipments to South America."

*January 27, 1938.*— "We would again like to remark that you have certainly been a tremendous assistance to us in both the Dutch East Indies market and the New Zealand market and we assure you that we are very grateful."

*January 11, 1938.*— "We wish to take this opportunity of expressing our keen appreciation of the very excellent attention which the Cape Town Commissioner is giving to this particular situation and the service which he is performing is indeed of great value to us."

They Helped To Provide Employment

Canada's Trade Commissioners furnished several thousands of trade reports during the last fiscal year to Canadian firms seeking to enlarge their export trade. They assisted Canadian exporters to make many new connections that brought 22 millions of new business to Canada—business that helped provide employment.

DEPARTMENT OF TRADE AND COMMERCE

HON. W. D. EULER, M.P., Minister — Ottawa — J. G. PARMELEE, Deputy Minister

FRESH-KILLED YOUNG FOWL, for boiling, lb. 19¢
FRESH-KILLED YOUNG CHICKENS, for roasting, lb. 30¢
CROSS' OWN MAKE QUALITY BEEF SAUSAGE, 2 lbs. 25¢
STEAK and KIDNEY, 2 lbs. 25¢; PORK KIDNEYS, lb. 12¢
CROSS' OWN CURED SMOKED ALASKAN BLACK COD, lb. 18¢
CASH AND CARRY AT CROSS' 5 STORES

SPROCKETS Conveyor Chain, Bearings, Shaftings, Collars, Etc.
CAPITAL IRON & METALS LTD.
1824-28 STORE STREET G ARDEN 2434

AUTOMATIC COAL STOKERS
REDUCE FUEL COST
PACIFIC SHEET METAL WORKS LTD.
Quotations Gladly Furnished Without Charge on Furnaces and Furnace Repairs
1009 YATES STREET PHONE E 1034

SICKROOM SUPPLIES
We maintain a rental service of Wheelchairs, Bed Pans, Crutches, Hospital Beds, etc. Phone us for all information. A complete stock of Sickroom Supplies always on hand.
Pure Drugs and Chemicals Free Motorcycle Delivery
OWL DRUG CO. LTD.
701 Fort St. W. H. Bland, Manager Phone G 2112

FALL GARDENING
See Us For All Your Requirements
GROUND LIMEROCK and BASIC SLAG for Gardens
BONE MEAL When Preparing Bulb Beds
COMPOST Mixed With Garden Refuse Will Make Humus for the Soil
LEAF RAKES TREE LABELS WOOD TAGS
PEAT MULL for Potting Plants
CEMENT AND CLAY FLOWER POTS—All Sizes
Sold In Any Quantities — Regular Deliveries
SCOTT & PEDEN
G 7181 COR. STORE AND CORMORANT STS.

SAWDUST BURNERS
Be sure to see our New 1939 Model Burner, which has the last word in modern improvements, before investing in any other make.
ALERT SERVICE CO. E 4101 749 BROUGHTON ST.

Clothing for the Outdoor Man
Canvas Coats and Pants, Oilskin Suits, Coats, Hats, Capes, Leggings
Rubber Suits, Coats, Hats, Boots
F. JEUNE AND BRO. LTD.
570 JOHNSON ST. G 4632

EXHIBITION BASKETBALL
DOMINOES vs. U.B.C.
SATURDAY, OCTOBER 15
NOTE—All Season's Ticket Holders must renew reservations at Peden Bros. Ltd., on or before October 13.

Gotham Gold Stripe SILK HOSE
Chiffon and semi-service. Regular 75c, for 69c
Chiffon, pair 85c
Sizes 8½ to 10½
All the Popular Shades
DICK'S DRESS SHOPPE
1324 Douglas St. Phone E 7552

No. 2 Millwood
2 Cords $2.75
Cameron Wood & Coal Co.
743 Yates St. E 3121

**Please do your best to fill the Chest.** ***

**Ward 4 Liberal Association** will hold a meeting at Liberal headquarters tomorrow evening at 8.

**James Bay Parent-teacher Association** will meet in the auditorium of South Park School this evening at 8.

**Frank Politano was sentenced** to seven days' imprisonment by Magistrate Hall in the City Police Court this morning on a charge of driving a car while intoxicated. The charge was the result of a minor accident on View Street in which Politano's car struck the bumper of a parked machine while he was attempting to drive into a parking space.

Old Kentucky CIGARETTES

# Six Accidents Over Week-end

### Fog and Traffic Increase Cause Collisions; Two Persons Hurt

Heavy fog at certain hours and a general increase in traffic during the holiday were responsible for six motor accidents in which damage was sufficient to warrant reporting to city police.

Only two persons were reported to have been injured, one being Mrs. Nora Dopson, 1041 Pandora Avenue, who was a passenger in a car which struck the railing at Hillside Avenue and Shelbourne Street in Saturday night's fog, and the other being Tom Niga, 248 Douglas Street, Japanese motorcyclist, who had his head and face scraped in an accident at Belleville and Douglas Streets.

Mrs. Dopson was driving with James Walker, 2408 Wark Street, when his car hit the railing. She was taken to St. Joseph's Hospital by a passing motorist and released after getting medical attention.

Niga was driving his motorcycle with G. Nizura, Cordova Bay, as his passenger, when he was in collision with a car driven by R. Field, 648 Transit Road, Sunday evening at 6.30. Both machines were damaged, the police report said.

At 3.20 Sunday morning the dense fog caused A. H. McMillan, R.M.D. 4, to collide with a telephone pole on Fernwood Road, between Walnut and Bay Streets. The pole was broken off at the base by the impact and although Mr. McMillan's car was damaged he was unhurt.

Yesterday afternoon at 3, cars driven by William J. Bradshaw, a visitor from Quesnel, and Angus M. C. Kenning, Upper Terrace Road, collided at Cadboro Bay and Foul Bay Roads. According to Oak Bay police both cars were damaged but there were no personal injuries.

Alex. McKay, 1833 Foul Bay Road, and E. Saunders, 1315 Bay Street, were the drivers of two cars involved in a collision at Pandora Avenue and Quadra Street yesterday afternoon at 4.50.

At 1.30 Saturday afternoon cars driven by Edward Ran, 1728 Coronation Street, and Herbert Hartnell, 1124 May Street, collided at Robertson and Ross Streets. Both cars were damaged but no personal injuries were reported.

# LIM APPEAL OPENS HERE

### Indictment on Which Chinese Convicted Challenged in Court of Appeal

Appeal of Gordon Lim from conviction under the Narcotic Drugs Act opened before the Court of Appeal here today. C. L. McAlpine, counsel for the appellant challenging the indictment on which Lim was convicted at the Fall Assizes last year.

Mr. McAlpine submitted it was not an offence to distribute drugs. It was an offence to distribute drugs to a minor, but he told the court the word minor was not mentioned in the indictment. The words "without first obtaining a license from the minister" were also missing from the indictment, Mr. McAlpine said. There was also, he claimed, no proper evidence to prove that what was distributed was drugs.

The appeal is continuing this afternoon. John Farris is with Mr. McAlpine and Dugald Donaghy and Henry Castillou are appearing for the Crown.

# Pedens Lead Montreal Race

### Victoria Brothers Have Lap Margin in Six-day Bike Grind

MONTREAL — Doug and Torchy Peden, brother combination from Victoria, B.C., were leading Montreal's six-day bicycle race at noon today by a margin of one lap over the German combination of Kilian and Vopel. The race started Sunday at midnight. Standings follow:

| | M. | L. | Pts. |
|---|---|---|---|
| Peden-Peden | 482 | 0 | 173 |
| Kilian-Vopel | 481 | 9 | 165 |
| Walthour-Crossley | 481 | 9 | 129 |
| O'Brien-Yates | 481 | 8 | 73 |
| Georgetti-Moretti | 481 | 8 | 70 |
| De Bacco-Testa | 481 | 8 | 47 |
| Audy-Guimbretiere | 481 | 7 | 95 |
| Gwdou-Ottavaere | 481 | 7 | 64 |
| Rodman-Bedard | 481 | 7 | 38 |
| Debaets-Saavedra | 481 | 6 | 52 |
| Fielding-Thomas | 480 | 8 | 39 |

# SOME DAMAGE IN FURNITURE FIRE

Fire of unknown origin gutted the rear of the Hub Furniture Company, 713 Johnson Street, operated by Martin Boas, early this morning, causing considerable building and property damage from fire and water as the flames spread from the ground floor to the roof, three stories up.

Fire Chief Alex Munroe announced this morning the blaze would be investigated by W. Ward, special investigator for insurance companies from Vancouver. Mr. Ward was due on this afternoon's boat from the mainland.

No estimate was made of the loss but it was fully covered by insurance, fire department officials stated.

The blaze broke out at 2 this morning and three minutes later the call was turned in.

The fire started at the rear of the building, beneath a stairway on the ground floor and spread rapidly to the upper section of the building. Since the location of the building made it impossible to reach the flames from behind, the new aerial was used to enable firemen to climb over the roof and fight down on the flames.

Fire department officials reported it was the third fire in the premises within a year, records showing other calls to the same building in December of last year and July this year.

## At Bay Meadows

First race—Six furlongs: The Darb 108, Jack o' Spades 108, Misme 108, Victorian Star 113, Norienda 110, Blindfold 113, Rose Crystal 110, Dad Butler 108, Fountain Grove 105, Morina 110, Posilipo 108, Sir Wag 113.

Second race—Six furlongs: The Cleaver 107, Sure Fire 107, Stroud 113, Attabunny 104, Sitting Bull 108, Waralit 107, Mintouri 110, Xentor 105, Red Car 110, Easter Ele 107, Bold Lad 105.

Third race—Six furlongs: King Royale 109, Foam 109, Bartlett 115, Bon Fume 110, Denbigh 115, Crystal Streak 106.

Fourth race—Mile and a sixteenth: Sky Bingo 112, Shasta Over 107, Stony Brooke 112, Wrackfield 112, Flintridge 104, Daily News 114, Michaelmas 112, Shasta Song 111, Inauguration 112, Quality Shot 104.

Fifth race—One mile: Lee Torch 113, Much Trouble 105, Tonas 113, Booter Ford 108, North Fork 111, Swift Gal 110, Caritre 108, Bon Fly 105, Pella 113, Our Crown 110.

Sixth race—Mile and a sixteenth: Sir Windsor 116, Tomlin 113, Gertie 109, Chief Yeoman 113, My Mint 110, Rochester Boy 107, Young Agnes 110, Miss Ladybug 107, Mar Pal 113, Ethelmont 105, Enlo 110.

Seventh race—Six furlongs: Pompey's Squaw 107, Toro Lee 112, Our Caroline 106, Lady Bowman 110, Sun Portland 116, Kumreigh 107, Better Bet 105.

Eighth race—Mile and a sixteenth: Crystal Speed 114, Mooney Brook 112, Its Own 107, El Portal 112, Iron Claw 112, Bon Jade 106, Temper 112, Easter Tommy 107, Remie 112, Mike's Luck 107.

**Please do your best to fill the Chest.** ***

# TOWN TOPICS

**A celebration of Holy Communion** will be held at 10.30 a.m. on Wednesday at St. John's Church, when special intercession will be made for the sick.

**The Esquimalt Liberal Association** will hold its monthly meeting tomorrow night at 8 in St. Paul's Parish Hall. Nominations for officers will be held. All members are urged to attend.

**Archibald D. Findlay, assistant** clerk and accountant, is back at his desk at the Oak Bay Municipal Hall today after a three-months' holiday in the course of which he visited his family home in Scotland.

**The monthly meeting of the** Burns Club tonight in the Chamber of Commerce will be addressed by Colonel Ross Napier on "Home Truths For the Scot." A good musical program has also been arranged.

**The Co-operative Common**wealth Youth Club will hold a social and dance in James Bay C.C.F. headquarters, 27 Boyd Street, tonight, commencing at 8. The program will include a one-hour motion picture, "Trip to Alaska," and will conclude with a dance and refreshments.

**Community Chest executive** workers of Victoria tonight will hear an address by Brig.-General V. W. Odlum, honorary chairman of the Vancouver Welfare Association, at a dinner meeting in Spencer's dining-room at 6.15. Members of the campaign committee and majors and captains of divisions will also attend.

**When he pleaded guilty in the** Provincial Police Court this morning to a charge of having possession of a quantity of stolen fishing and cooking equipment, George Barrieau was sentenced to 10 days' imprisonment with hard labor. The equipment was stolen from a boat in Esquimalt Harbor and owned by J. Robilliard.

**The Margaret Jenkins Parent**-Teachers' Association will hold its regular monthly meeting in the school auditorium this evening at 8. After the business, Miss Herbert, school nurse, will address the gathering. A short musical program has also been arranged. Anyone interested in parent-teacher work is cordially invited to attend.

**Horace Bogler, 23, of Vancou**ver, was killed Saturday in a logging accident at Gibson Brothers' Logging Company at Muchalat Arm on the west coast of Vancouver Island. It was reported Bogler was crushed when he was riding on the back of a logging truck and it slipped into a ditch. He died receiving medical attention at Zeballos.

**Capt. Elmore Philpott, who has** just returned from a speaking tour for the Canadian Club in the Peace River district, will tour Vancouver Island this week. He will speak to the Canadian Club at Duncan, Nanaimo, Alberni, Qualicum. After the Vancouver Island tour he will tour southern British Columbia to give addresses to Canadian Clubs.

**Members of the Victoria Little** Theatre and Dramatic School will meet tonight at 8 in their clubrooms, at 1249 Rockland Avenue. An interesting programe has been arranged. One act of "Night Must Fall," directed by H. S. Hurn, will be followed by classical dances by Miss Betty Fawcett, accompanied by Miss Virginia Ryan. The orchestra, under the direction of Alex Scott, will give several selections. Refreshments will be served. Prospective members will be welcomed.

**Gerald O'Neil was convicted by** Magistrate Henry Hall in the City Police Court this morning on a charge of attempting to break and enter the Victoria Meat Market, Pandora Avenue. Frank Medler, charged jointly with O'Neil, altered his original plea of not guilty to one of guilty when the trial opened on remand this morning. O'Neil attempted to prove he did not know the accused and by coincidence happened to be standing in front of the meat market when Constable Charles Webb came along and found Medler tampering with the lock on the door. Both were remanded until tomorrow for sentence.

**A program was given on Fri**day evening at the monthly meeting of the Victoria Welsh Society in the Women's Institute Hall, 635 Fort Street. Those taking part were: Iris Brooks, Gloria and Muriel Richmond, Ben Rock, Dwynwyn Evans, Marjorie Kinsey, B. Clair, Ieuan Jones, Maurice Thomas and Stanley James. Accompanists included Mrs. Rhonwen Mason, Miss G. Evans and Mr. Schofield. Refreshments were in charge of Mrs. R. Evans. D. Evans, president, announced the holding of a pre-bazaar silver tea on October 22 at 2400 Dalhousie Street, under the joint convenership of Mrs. M. E. Thomas and Mrs. R. T. Williams. The meeting closed with the singing of "Aberystwyth," "Crug-y-Bar," "Hen Wlad Fy Nhadau" and God Save the King.

# Truck Runs Over Chinese Owner

Chan Young, Chinese, 642 Herald Street, suffered fractured ribs and internal injuries when his truck ran over him at the corner of Avalon Road and Government Street today.

According to a police report, the car slipped its brakes after Chan got out and as it started down a slight incline he attempted to stop it by pushing against the radiator. He was knocked down and the truck wheels passed over his chest and partly over his stomach.

He was taken to the Jubilee Hospital by Sergt. A. H. Bishop and Constable James Strong in the police ambulance and was attended by Dr. C. W. Duck.

# Record Gains

Gains in revenue collections from sources other than taxation, coupled with a percentage increase in the actual collection of current and arrears taxes were announced by Mayor Andrew McGavin for the first nine months of the year.

At the end of September the gains from sources other than taxes amounted to $17,009.69, exclusive of returns from reverted land. Prominent among the increases were those reported on Goldstream and Sooke water systems, which were up about $5,000 and $1,400, respectively.

Trades licenses, amounting to $95,660 at the end of last month against $89,659.83 at the end of September, 1937; poll tax collections, up approximately $1,700; police court fines, library receipts and wiring inspection fees were among the increased receipts which swelled the total for the first three-quarters oof the year to $481,876.50, against $464,866.81 in 1937.

Cash returns from lands, including sales and rentals, amounted to $51,640.96, an increase of $20,212.66 over those of 1937.

**TAX COLLECTIONS**

While the amounts of money actually paid in on current and arrears accounts this year were $22,655.57 and $31,610.13 below those of the corresponding figures for last year at October 8, the percentage collections were higher this year in each case, in view of the fact the amounts on which taxes could be raised was lower.

Last year's total of $1,281,484.35 was 76 per cent of the total levy, while this year's $1,258,828.78 represents 78 per cent of the aggregate.

In the arrears the percentage increase is even greater. At October 8, 1937, the sum of $265,297.25, or 37 per cent, had been paid against $233,687.12, or 41 per cent, to date.

# Trial Opens

Jury trial of Robert Lionel Eccles on a charge of manslaughter arising out of a fatal car crash on Palmer Road on May 27 last, opened the fall assizes here today. Mr. Justice D. A. McDonald is presiding.

Royston G. Perkins died as the result of injuries sustained in the accident in which Eccles was the driver of a car which overturned on the side road leading from the Island Highway near the Chanticleer.

P. B. Colclough testified he had loaned the accused his car at the latter's request after the accident, and the two had gone to the section of Palmer Station Road, where the Eccles car had turned over on its side. They had found Perkins standing beside the machine in a dazed condition and badly injured, and had taken him to the Jubilee Hospital.

Hilda Clark, resident of the neighborhood, testified she had heard bumping noises and a loud crash. She went to the scene and saw Eccles running down the road and Perkins was standing dazedly near the car. Eccles and Colclough had returned and taken Perkins away in a car. Palmer Road, near the highway, was in poor condition and not wide enough for two cars to pass comfortably, she said.

Following her testimony the case was adjourned for luncheon.

The jury includes: Arthur Rigby, foreman; Eric W. Philbrook, Edward Adams, John M. Scoular, John Ardwin, Henry James, Patricia Davenport, John Ewing, Ernest Wm. Ockwell, Edwin Irving, John D. Maltman and Francis J. Ferguson.

**The Council of Social Agencies** will meet tomorrow evening at 8.15 in the Y.W.C.A., 760 Courtney Street. All delegates are asked to be present. A roll call will be taken. The subject for the evening will be "The Single Man," and as this is one which interests many agencies, members are requested to be prepared to discuss the matter as it affects their policy. Hon. George Pearson, Minister of Labor, will present the point of view of the provincial government.

# OBITUARIES

Late Mrs. Mary Maxwell Kinnaird of Royal Oak, who died Sunday at St. Joseph's Hospital, aged 68 years. Funeral services will be held at McCall Bros.' Funeral Home tomorrow afternoon at 3.30, Rev. Wm. Allan officiating, followed by interment at Ross Bay Cemetery. Mrs. Kinnaird, who was born in Kirkwall, Ont., was the widow of Walter D. Kinnaird, pioneer tailor of Victoria, and had lived in this city and district for 42 years.

She leaves one daughter, Miss M. Pearl Kinnaird; two brothers, Thomas Watson, Victoria, and Robert of Revelstoke, B.C.; a sister in Galt, Ont., also nephews and nieces. She was an active member of Wilkinson Road United Church, formerly an active member of Knox Presbyterian Church, a life member of the Red Cross Society and a life member of the W.M.S. of the United Church.

DICKSON — Funeral services were held on Saturday afternoon in McCall Bros.' Funeral Chapel for Robert Dickson. Rev. James Hood conducted the service. Interment was in Royal Oak Burial Park, with the following as pallbearers: W. Head, T. Gwilt, A. Wardman, E. Tuson, A. W. Evans and W. Gittins.

PALMER—Mrs. Sarah Hannah Palmer, wife of Arnold Palmer, died suddenly on Saturday at the family residence, 1638 Hollywood Crescent, aged 53 years. She was born in Rossendale, Lancs., England. Survivors are her husband; two sons, Leslie and Victor, and one daughter, Ethel May, all of this city, and one sister, Mrs. E. A. Hump, Winnipeg. Funeral services will be conducted by Rev. F. R. Dredge at Hayward's B.C. Funeral Chapel tomorrow afternoon at 2.15. Interment in Royal Oak Burial Park.

VALLEY—At the family residence, 534 David Street, on Sunday, Mrs. Christina Valley, wife of James Valley, died, aged 85 years. Born at Alexander, Ont., Mrs. Valley had been a resident of this city for 28 years. She is survived by her husband, and several nieces and nephews in eastern Canada. The funeral will be held tomorrow morning at 8.30 from Sands Mortuary Chapel, proceeding to St. Andrew's Cathedral, where Rev. Father M. Baker will celebrate Mass at 9. The remains will be laid at rest in Ross Bay Cemetery. A prayer service will be held in Sands Chapel this evening at 8.

JARMAN — William Jarman died Sunday evening at his home, 3250 Maple Street, aged 74 years. He is survived by two daughters, Miss Rose, at home, and Mrs. A. J. Downing, Hansard, B.C., at present in the city, and one son, John, in England; ten grandchildren, and four great-grandchildren. The funeral will take place on Thursday afternon at 2 from McCall Bros.' Funeral Home, Rev. A. D. Reid, D.D., officiating. Interment in Colwood Burial Park.

WHITELEY—Rev. R. E. M. Yerburgh conducted funeral services at Hayward's B.C. Funeral Chapel Saturday afternoon for Mrs. Mary Manson K. Whiteley. Pallbearers were: G. Clarke, G. Lang, W. Espley, F. Dann and R. Mackie and W. J. Hooper representing the R.A.O.B. Interment was in Colwood Burial Park.

McKENZIE—Funeral services will be conducted by Rev. A. R. Reid, D.D., at McCall, Bros. Funeral Home tomorrow afternoon for Mrs. Agnes Mitchell McKenzie, of 240 Russell Street, who died on Saturday at the Royal Jubilee Hospital. She was born in Scotland 63 years ago, and had resided here 19 years, leaving her husband, one daughter, Mrs. M. McMillan, Russell Street, and one son, Frank, of Victoria, two brothers in Vancouver, John and William Murray; also one granddaughter. Mrs. McKenzie was a member of Britannia Lodge No. 216, L.O.B.A.

WONG—The funeral of Mrs. Ruth Chan Wong will take place Wednesday afternoon at 1.45 from the Thomson Funeral Home. Service at 2 at Chinese United Church, Fisgard Street. Rev. Chow Ling officiating.

# Thieves Prowl Homes, Offices

### Cash and Jewelry Constitute Principal Loot In Seven Week-end Thefts

Topped by a safeblowing at the Dalziel Box Factory, where thieves escaped with considerable cash, seven robberies were reported to police over the holiday week-end.

The Dalziel office, at 2800 Bridge Street, was reported entered at 3.55 yesterday morning. Two hammers and a steel punch, used to hammer the safe open, were found on the premises.

Within a few minutes of the discovery B.C. Police at island points were advised to be on the lookout for a suspect who was seen in the vicinity of the plant in the early hours by Detective Henry Jarvis. The robbery was discovered by Constable George Clayards while making his rounds.

Last night the Marine Iron Works, 515 Pembroke Street, were entered and a quantity of equipment taken. Entry was gained through a window in the boiler shop, and from there the thieves went through another window into the machine shop.

The B. Wilson Company plant was entered and ransacked overnight, but investigation this morning indicated nothing missing. A broken pane in the door which gave thieves access to the door bolt provided the means of entry.

Two purses, containing $85, a gold ring set with diamonds and a railway pass to Winnipeg, were stolen from the home of A. J. Kelpin, 1270 Faithful Street, which police were told at 10.35 Sunday night had been entered. A suitcase also taken from the house was found in the yard. One purse, containing $61, the ring and the railway tacket were the property of Mrs. J. H. West, a Winnipeg visitor, and the other purse was owned by Miss M. Murphy of St. Joseph's Hospital.

While the family was downstairs in the living room, a Fairfield home was entered Saturday night and a silver fox fur and $3 in change stolen.

Mrs. G. L. Nixon, of the Marionette Library, Douglas Street, reported a purse containing some valuable papers and change was stolen from the rear of her premises on Saturday.

A gold ring set with two chipped diamonds, valued at $75, was stolen by thieves who entered the home of Mrs. A. M. Aitken, 1022 Linden Avenue, on Friday night. Entrance was gained through a bedroom window.

BEATON—Rev. James Hyde conducted funeral services at Sands Mortuary Chapel on Saturday afternoon for Mrs. Emily Beaton. Representatives of Rebekah Lodges and Princess Patricia Lodge, Daughters of St. George attended. Pallbearers were: A. Manson, J. Laird, R. Dalziel, P. Moir, S. E. Vantreight and W. Wilson. The remains were laid at rest in the Royal Oak Burial Park.

LITTLER—Rev. S. J. Wickens conducted the funeral services at St. Michael's Church, Royal Oak, yesterday for Mrs. Emily Isabel Littler. Interment was in the church cemetery, with the following as pallbearers: A. Blyth, F. C. Elliott, J. A. Stewart, H. C. Oldfield, W. S. Thorpe and R. Daverne. Hayward's B.C. Funeral Company were in charge of arrangements.

WILSON—Rev. Father Buckley celebrated mass this morning at Our Lady of Lourdes Church for John Davies Wilson. Interment was in Ross Bay cemetery, the following acting as pallbearers: J. C. Newmarch, J. A. McLaren, J. P. Smith, K.C. (Vancouver), Lt.-Col. Vincent McKenna, A. D. Gray and W. W. Baines. McCall Bros. Funeral Company had charge of the arrangements.

CONSTABLE—The funeral of Mrs. Hilda Josephine Dymphna Constable of 2824 Heath Drive, who died at St. Joseph's Hospital Sunday, aged 52 years, will be held Thursday morning from McCall Bros. Funeral Home at 8.30, proceeding to Queen of Peace Church, where Rev. A. B. Wood will celebrate mass at 9. Mrs. Constable was born in Halifax, England, and had been a resident of this city for 19 years. She is survived by her husband, two sons and two daughters, Francis Edward of White Horse, Yukon Territory, and Maurice H., at home, and Miss Margaret Constable in St. Mary's Hospital, Dawson City, and Miss Freasa at home; three brothers in England and one in the Belgian Congo, Africa, and one sister in Rhodesia.

**There's a Community Chest donation card for you.** ***

THERE IS LASTING DURABILITY IN THE NEW CONNOR

Only Connor presents the Thermo Washer . . . built for a lifetime of service . . . backed by an ironclad guarantee.
Fletcher Bros. (VICTORIA) LTD.
1130 Douglas St. G 7148

Lt.-Col. H. J. N. de Salis
Authorized Teacher and Practitioner of
ESCHATOLOGY
The Walter Method of Christian Science
Consultations and Information Free By Appointment Only
1660 BEGBIE ST. Phone E 2978
Victoria, B.C.

Get Your Branston Violet Rays, Infra-Red Lamps and Electrical Medical Equipment at
COLBY ELECTRIC
DOUGLAS HOTEL BLOCK
E 9914 645 Pandora Ave.
OPP. CITY HALL

# Junior Chamber Names Committees

Conway Parrott, newly-elected president of the Junior Chamber of Commerce, named committee chairman and members at the first meeting of the new board of directors last week. A general meeting will be held tonight at 8.

Chairmen and vice-chairmen of the committee follow: Publicity, E. Glover and C. Lefevre; finance, I. F. Osborne and C. Powell; bulletin, J. Hartree and A. Baker; radio, W. W. Martin and Thomas Sturgess; aviation, T. Sturgess and J. Barraclough; ways and means, W. C. Mearns and J. Barraclough; constitution, T. Watkins and C. Powell; program and entertainment, J. Hartree and L. Mayhew; clean-up, paint-up, W. C. Mearns and George Beck; city betterment, G. C. Terry and J. Barraclough; California caravan and midsummer celebrations, E. H. Harris and T. Sturgess, and membership and attendance, G. C. Terry and J. Hartree.

Non-members will be invited to attend directors' meetings in future to give them better knowledge of the business procedure, it was decided. The debaters' group, instead of being limited to junior board members, will henceforth include members of the senior group also.

George Beck, for many years an active worker for the junior chamber, was voted an honorary membership for one year.

**EXECUTIVE NAMED**

LANGFORD—At a meeting of Langford subdivision of the Catholicc Women's League at the home of the president, Mrs. K. Fagan, Mrs. P. Mahoney and Mrs. Ready were appointed as executive members on the diocesan board.

**Please do your best to fill the Chest.** ***

JUST ARRIVED—A LARGE NEW SHIPMENT OF
Inlaid and Printed LINOLEUM
Inlaid Lino from $1.15 to $2.25
Printed Linoleum from 75¢ to 95¢
Home Furniture Co.
825 Fort Street Phone E 9921

# CLASSIFIED ADVERTISING TELEPHONES—E4175, E4176

**Victoria Daily Times**
MEMBER AUDIT BUREAU CIRCULATION

TIMES TELEPHONES
Advertising Department ....... Empire 4175
Circulation Department ....... Empire 7522
News Editor and Reporters .... Empire 7177
Editor ...................... Garden 6822

CLASSIFIED ADVERTISING RATES
3c per word per insertion.
Minimum charge, 25c.

Births, $1.00 per insertion.
Marriages, $1.50 per insertion.
Deaths, $1.50 first insertion and $1.00 succeeding insertions.
Funeral notices, In Memoriam notices and Cards of Thanks, $1.50 per insertion.

In computing the number of words in an advertisement, count five words for the first two lines and seven words for each line thereafter. This is not an absolute guide to the number of lines, much depending on the length of the individual words.

The Times will not be responsible for more than one incorrect insertion of any advertisement ordered for more than one issue. Any claim for rebate on account of errors or omissions must be made within 30 days from the date of the same, otherwise the claim will not be allowed.

Advertisers who desire it may have replies addressed to a box at the Times Office and forwarded to their private address. A charge of 10c is made for this service.

Subscribers wishing their addresses changed should notify this office as well as the carrier. If your Times is missing, phone E7522 before 7 p.m. and a copy will be sent by special messenger.

## BOX REPLIES AVAILABLE

Letters addressed to the following boxes are available at the Times Office on presentation of box letters. Maximum results are obtained by advertisers who follow up replies promptly.

1145, 1153, 1299, 1301, 1364, 1389, 1393, 1398, 1399, 1442, 1534, 10620, 10749, 10888, 11042, 11165, 11179, 11197, 11276, 11415.

## Announcements

BORN

ROWLANDS—On September 25, 1938, at Llandudno, North Wales, to Mr. and Mrs. Thomas Rowlands (nee Dorothy Houghton), formerly of Victoria, B.C., a son, John. Both well.

DIED

WONG—Passed away at St. Joseph's Hospital, October 6, after a long illness, Mrs. Ruth Chang Wong, aged 63 years, mother of Mr. Joseph Wong of 936 Queens Avenue. The late Mrs. Wong was born in the Cariboo, British Columbia, in 1875, and had resided in Victoria for over 50 years. She was one of the oldest members of the Chinese United Church and had many friends who will regret to hear of her passing. She leaves in sorrow her son, Mr. Joseph Wong, with whom she resided, and one brother, Mr. Charlie Chan; two grandsons and three granddaughters in Victoria; two sisters, Mrs. Mar Kai, in China, and Mrs. Sing Chue, residing in Vancouver.
The funeral has been arranged to take place on Wednesday afternoon, October 12. The cortege will leave the Thomson Funeral Home at 1.45 o'clock, proceeding to the Chinese United Church, Fisgard Street, where service will be conducted by Rev. Chow Ling at 2 o'clock. Interment in the Royal Oak Burial Park.

CONSTABLE—At St. Joseph's Hospital on Sunday, October 9, Hilda Josephine Dymphna Constable, aged 52 years, of 2824 Heath Drive, beloved wife of Ernest Constable. The late Mrs. Constable was born in Halifax, England, and had been a resident of this city for the last 19 years. She leaves to mourn, besides her husband, two sons and two daughters, Francis Edward of Whitehorse, Yukon Territory, and Maurice H., at home, and Miss Margaret, in St. Mary's Hospital, Dawson City, and Miss Freasa, at home; also four brothers, three in England and one in the Belgian Congo, Africa, and one sister in Rhodesia.
The remains are resting at McCall Bros.' Funeral Home, where prayers will be said on Wednesday evening at 8.30 o'clock. The funeral will take place on Thursday morning at 9 o'clock, when mass will be celebrated at the Queen of Peace Church, Old Esquimalt Road, by Rev. Father A. B. Wood. Interment will be at Ross Bay Cemetery.

JARMAN—There passed away at the family residence, 3459 Maple Street, on Sunday evening, October 9, William Jarman, aged 74 years. He is survived by two daughters, Miss Rose, at home, and Mrs. A. J. Downing, of Haneard, B.C., at present in the city, and one son, John, in England; 10 grandchildren and four great-grandchildren.
The funeral will take place on Thursday afternoon at 2 o'clock, from McCall Bros.' Funeral Home. Rev. A. D. Reid, D.D., will conduct the service, after which interment will be in Colwood Burial Park.

McKENZIE—On Saturday, October 8, at Royal Jubilee Hospital, Agnes Mitchell McKenzie, aged 63 years, of 240 Russell Street, Victoria West. The late Mrs. McKenzie was born in Scotland and had been a resident of this city for the last 19 years. She leaves to mourn her husband, one daughter, Mrs. M. McMillan, of Russell Street; one son, Frank, of Victoria, and two brothers, John and William Murray, in Vancouver; also one granddaughter, (Nancy) Agnes. The late Mrs. McKenzie was a member of Britannia Lodge No. 216, L.O.B.A.
The remains are resting at McCall Bros.' Funeral Home, from where the funeral will take place on Wednesday afternoon at 2 o'clock. Rev. A. D. Reid, D.D., will conduct the service. Interment will be in Colwood Burial Park.

KINNAIRD—At St. Joseph's Hospital on Sunday, October 9, Mary Maxwell Kinnaird, of Royal Oak, aged 68 years, widow of Walter D. Kinnaird, pioneer tailor of this city. The late Mrs. Kinnaird was born in Kirkwall, Ont., and had been a resident of this city and district for the last 42 years. She leaves to mourn, one daughter, Miss M. Pearl Kinnaird, and one brother, Thomas Watson, of Victoria, and one brother, Robert, of Revelstoke, B.C.; one nephew, Elmer Watson, of Victoria, and one sister, in Galt, Ont.; also nephews and nieces. She was an active member of Wilkinson Road United Church, formerly an active member of Knox Presbyterian Church, a life member of the Red Cross and a life member of the W.M.S. of the United Church.
The remains are resting at McCall Bros.' Funeral Home, from where the funeral will take place on Wednesday afternoon at 3.30 o'clock. Rv. William Allan will conduct the service, after which interment will be in the family plot at Ross Bay Cemetery.

VALLEY—At the family residence, 534 David Street, on Sunday, October 9, 1938, there passed away at the age of 85 years, Christina Valley, beloved wife of James Valley. Born at Alexander, Ont., the late Mrs. Valley had been a resident of this city for the last 28 years. There remain to survive, besides her husband, several nieces and nephews in eastern Canada.
The remains are reposing at the chapel of the Sands Mortuary Ltd., from where the cortege will leave on Wednesday morning at 8.30 o'clock, proceeding to St. Andrew's Cathedral, where Rev. Father M. Baker will celebrate mass at 9 o'clock. The remains will be laid at rest in the Ross Bay Cemetery. A prayer service will be held in the Sands Mortuary Chapel this evening at 8 o'clock.

ANNOUNCEMENTS
(Continued)

DIED

PALMER—Suddenly, on October 8, 1938, at the residence, 1638 Hollywood Crescent, Sarah Hannah, beloved wife of Arnold Palmer, in her 52nd year; born in Rossendale, Lancs., England. Survived by, besides her husband, two sons, Leslie and Victor, and one daughter, Ethel May, all of this city, and also one sister, Mrs. E. A. Hamp, Winnipeg, Man.
Funeral services will be held in Hayward's B.C. Funeral Chapel on Wednesday at 2.15 p.m. Rev. F. R. G. Dredge officiating. Interment in Royal Oak Burial Park.
(Winnipeg papers please copy.)

CARD OF THANKS

Mr. Tom Whiteley of 130 Menzies Street, and formerly of 1043 Topaz Avenue, desires to express his heartfelt thanks to his many friends for the floral offerings sent and kind words of sympathy expressed during his recent sad bereavement in the loss of his loving wife. Especial thanks to the members of the R.A.O.B., the Ladies' Auxiliary of the R.A.O.B. and his workmates at the Victoria Gas Co.

7 FLORISTS

ALL FLORAL WORK ARTISTICALLY designed. We grow our flowers. Brown's Victoria Nurseries, 618 View G6612, G3521.

ANY FLORAL DESIGNS AT LOWEST prices. Pollock Bros., 1315 Douglas St. G5315

BALLANTYNE BROS. LTD.
1211 Douglas Street Phone G2421
CUT FLOWERS AND DESIGNS
WE TELEGRAPH FLOWERS ANYWHERE

Floral Art Shop T. G. M. Custance Distinctive funeral designs 630 Fort E4813

THE POSY SHOP—Artistic Floral Tributes
623 Fort Street
Phone G5422 Night, Phone G4682

8 FUNERAL DIRECTORS

S. J. CURRY & SON
"Distinctive Funeral Service"
Private Family Rooms—Large Restful Chapel
Opposite New Cathedral Phone G5512

McCALL BROS.
"The Floral Funeral Home"
Office and Chapel, corner Johnson and Vancouver Streets Phone G2012

HAYWARD'S B.C. FUNERAL CO. LTD.
Established 1867
734 Broughton Street
Calls Attended to at All Hours
Moderate Charges Lady Attendant
Phones: E3614 G7679 G7682 E4065

THOMSON FUNERAL HOME
Established 1911—Lady Attendant
Funeral Directors
Phone G2612 1625 Quadra St.

9 MONUMENTAL WORKS

STEWART MONUMENTAL WORKS LTD. Take No. 6 street car to works. 1401 May St. Phone G3452 tf

10

## Coming Events

A POPULAR OLD-TIME DANCE AT Lake Hill, Saturday 8-12. Irvine's orchestra, refreshments, prizes, tombolas. 35c. 11326-26-106

AT HONGKONG CAFE, 550 FISGARD—Dine and dance every Wednesday and Saturday night, orchestra, other nights dance to pianist. No cover charge. 886-tf

AN OLD-TIME DANCE WILL BE HELD under auspices Victoria West P.-T.A., auditorium, Friday, October 14. Stewart's orchestra, Scotty Mackenzie, M.C.; dancing, 8.30-12.30, instruction, 8.30-9, refreshments, admission 25c. 11439-2-85

ATTENTION! BIG OLD-TIME DANCE at 414 Skinner St., Saturday, October 15, 8.30 till 12. Genuine old-time music by Seale's orchestra. T. Lidgate, M.C. Tombolas. Refreshments, 35c. 11441-5-89

A.O.F., WEDNESDAY, OCTOBER 12, Stewart's Old-timers, auspices of W.A. Pro Patria Branch, Canadian Legion; dancing, 8.30-12.30, prizes, refreshments, 35c. 1-86

ANOTHER IRVINE'S OLD-TIME DANCE, Lake Hill, Wednesday, 8-11.30. 15c. Beginners welcome. 1571-2-86

AT LAST—REAL OLD-TIME DANCE, Saturday, dance hall, Dallas Rd., with Bill Green, M.C., and Cornhuskers.

ANOTHER DANCE AT SOOKE, UNDER auspices Sooke Community Association, Friday, October 14, Charlie Hunt's orchestra, refreshments, dancing 9 to 1. Admission 50c. 11432-4-86

ATTENTION! PATRONS WITH NAME beginning with S admitted free to W.A. Pro Pat Canadian Legion old-time dance, at A.O.F., Wednesday, October 12, 8.30 to 12.30. Stewart's orchestra, special prizes valued $8; refreshments, admission 35c. 11455-2-86

A.O.U.W. MEMBERS AND FRIENDS are invited to a social evening on Friday, October 14, 8.30, at 902 Government St. Dancing commencing 9.15; refreshments served during interval. 1610-1-85

ANNOUNCING SCOTCH AND OLD-TIME dance, Royal Oak Hall, Saturday, Piper Jimmie McMillan and Stewart's orchestra, refreshments, prizes, 35c. 11398-2-85

A SPECIAL THANKSGIVING DAY dance, Haymakers' old time orchestra. Swell crowd, swell band, swell hall, swell prizes. You'll find them all at the Chamber of Commerce, 8.30-12.30, 25c. 11402-2-85

BALLROOM DANCING—IT'S EASY fun. At Mr. and Mrs. Geo. Rosaly's. E4854. tf

BEST PLACE AND BEST PRIZES—WE mean it. 500 and whist nightly, 8.45. Afternoon games Central Whist Club, 1306 Broad. tf

COAST HALL, 1416 DOUGLAS, PARTNER progressive whist, tonight, 8.45; cash prizes. Afternoon games as usual, 2.30. tf

DANCE CRYSTAL GARDEN, EVERY Wednesday, 9.30 to 12.30, Len Acres' orchestra. 2-86

DANCING
OAK BAY THEATRE BALLROOM
EVERY SATURDAY NIGHT. MOONglow music by Val Carson's orchestra. Novelties. 9-12. Admission, 70c couple.
11346-26-106

IT'S THE HAYMAKERS' OLD-TIME MUsical class and dance, this Saturday! Prizes for best questions. Join in the contest. Dancing 8 sharp; A.O.F. Hall. Haymakers' Old-timers. Supper. 35c. CFCT, 8.45!

LODGE YOUNG ENGLAND WILL HOLD a dance Thursday, October 13, Sons of England Hall, Broad St., 9 o'clock; four-piece orchestra, admission 25c. 1605-3-87

MEN'S UNDERWEAR FOR LESS MONEY. Save at Pritchard's Men's Wear, 1227-1229 Government.

MILITARY 500, TONIGHT, 414 SKINNER St., 8.30; 19 prizes; refreshments; 25c. 11285-1-85

PRO PATRIA BRANCH, CANADIAN Legion, will hold its regular monthly meeting on Tuesday, October 11, at 8 p.m. As many members as possible are requested to attend.

RUMMAGE SALE, CORNER OF FERNwood and Gladstone, in Sunday schoolroom, Wednesday, October 13, at 2 p.m. 11337-1-85

SKATING, TUESDAY, THURSDAY, SATurday afternoons and evenings; 3.30 to 6 o'clock, admission 15c; 8 to 11 o'clock, gentlemen 35c, ladies 25c. Children under 12, skating, Saturday mornings, 10.30 to 12.30, admission 10c. Beginners' session, Saturday, 1 to 3.30 p.m., and special Thanksgiving matinees.

COMING EVENTS
(Continued)

V.O.N. RUMMAGE SALE, OCTOBER 15, Angus Campbell store, 1010 Government. 11339-2-86

WALKER'S CHOCOLATE SHOP IS NOW located at 813 Fort St., just above Blanshard St.

WEDNESDAY NIGHT, SWING SESsion; admission 35c, 9-1.

WARD 3 LIBERALS WILL HOLD A social in the clubrooms, Thursday night at 8; refreshments. 1604-2-86

WOULD YOU LIKE TO PLAY POPULAR piano? In months—not years. An opportunity while there is room. Rapid results are what you want. Twenty lessons. King Kole Short System Studio, Arcade Bldg., 1123 Broad St., opposite David Spencer Ltd. Open evenings. Tel Westholme Hotel, E1151.

11 LOST AND FOUND

LOST—BLACK PUPPY; LONG EARS, white hind toes, two months old. E6192. Reward. 11344-3-84

LOST—NEAR SHELL ISLAND, OCTOBER 6, 10-ft. rowboat, stencilled OO on stern and on oars. Finder please report to Provincial Police or Box 11385 Times. 11385-3-85

LOST—LADY'S OPEN-FACE GOLD watch, between Little & Taylor's and C.P.R. pier, Victoria. Reward for return to 5112 Dunbar St., Vancouver. 11359-2-84

LOST, SEPT. 30, CITY, CHROME-PLATE Ronson lighter, R.C.M.P. crest. Initialled R.J.A. Valued gift. Reward. 36 Maddock Avenue. 1597-1-84

LOST—ON WEDNESDAY, BETWEEN city and Lake Hill, top of vase, color blue and gilt; valued as keepsake. Reward. E5797. 1606-1-85

LOST—SUNDAY, FOX TERRIER MALE, black markings. Fuller, G3271. 1603-1-85

LOST—BLACK AND TAN GORDON SETter; green collar. Phone E7747. Reward. 1608-2-86

LOST—IN CHAMBER OF COMMERCE Saturday night, brown leather purse, containing owner's name and address. Finder telephone E7888. 11454-1-85

LOST — DOWNTOWN SATURDAY afternoon, diamond and ruby ring. Reward. G4910. 11459-3-87

LOST—SATURDAY, SHOPPING DIStrict, pair of horn-rimmed spectacles. Please telephone E6582. 11453-1-85

LOST—ENGLISH BULLDOG, WHITE AND brown pup, James Bay district, answers to name of "Major." Finder please phone Mr. W. Ayson, E7628, or 144 Ontario. 3-85

13a

## Business Cards

CARPET CLEANING

CARPETS CLEANED AND REPAIRED—Excellent results; special prices. Carpetorium Co., 1025 Cook. E2861. 10833-26-90

CARPENTERS

CARPENTER WORK, ALTERATIONS, remodeling. Phone E3357. 11325-26-106

GENERAL HOUSE REPAIRS, ALTERAtions or new homes. Case E6650. 11396-26-110

CHIMNEY SWEEP

HEARN—CLEAN SWEEP. PHONE G2843. 3167 Rose Street.

CHINA REPAIRS

CHINA AND GLASS RIVETTER—Antique china restored. Thirty-five years' experience. W. Dickinson, expert. Suite 32, 828 Courtney St. G0036. 10744-26-85

CHIROPRACTOR

JOHN M. STURDY, REGISTERED AND licensed chiropractor, 109 Union Bldg. E5034. 11287-26-106

COLONIC IRRIGATION

INTERNAL BATHING, MASSAGE, STEAM BATHS, 506 CAMPBELL BLDG. E2721. COLONPATHIC INSTITUTE. 11243-26-104

ENGLISH HAND LAUNDRY

SHIRTS, 13c; COLLARS, 3 FOR 10c; collars turned. Courtney at Douglas. E6192

ENGRAVERS

PHOTO-ENGRAVING, HALF-TONE AND line cuts. Times Engraving Department.

FLOOR SURFACING

V. I. HARDWOOD FLOOR CO., 707 Johnson. Free estimates. G7314

GARDENERS

GARDENS, NEW OR OLD, ESTIMATES free. Fred Bennett, R.M.D. 3. 10733-26-88

INSURANCE

FIRE, AUTO AND ACCIDENT INSURance. See Lee, Fraser & Co. Ltd.

PLUMBING AND HEATING

LOW ESTIMATES. VICTORIA Plumbing Co. Ltd. 1056 Pandora. G1553

SIDE GLANCES By George Clark

"Mama—Daddy has read himself to sleep again!"

PAPERHANGING AND PAINTING

PAINTING, PAPERHANGING, KALSOmining, work guaranteed. McPherson. E9039. 11148-26-116

PAINTING, PAPERHANGING, KALSOmining. G1669. 1588-26-111

$6 ROOM, PAPERED, INCLUDES PAper, labor. Kalsomine, $4. Archer. G2328. 10836-26-90

WEATHER STRIPPING

PEACE METAL WEATHERSTRIPS. Estimates Free—B. T. Leigh. E9665

WOOD AND COAL

A BARGAIN—STOVE LENGTHS, INSIDE fir blocks mixed with heavy bark slabs, from Malahat. Guaranteed never in water. Ready for basement. 1 cd., $2.75; 2 cds., $5.25. Sooke Lake Wood Co. E9111. 1401-26-90

A SPECIAL PRICE, ONE WEEK—MALAhat dry inside fir block, mixed with bark slab, 12-inch, guaranteed never in water, ready to burn, reg. $4, now only $2.75 cd., 2 cds. $5; bone-dry, $3.50 cd. Must be moved. Sooke Dry Wood Co. E8925

ALL-FIR MILLWOOD, $2.50 PER CD., inside fir, $4 per cd., in 2-cd. lots. Active Fuel. E5343

ALL BEST REAL DRY CEDAR, $1.25 load; 2 loads cedar, $2.25. E6722. tf

A-1 CORDWOOD—FIRST GROWTH, 4 ft. 3 cords, $13.50. Geo. Wilmshurst. G6128. 11056-26-98

A NO. 1 BLOCK SLAB, $3 CD., 2 CDS. $5.50. Bone dry, guar. $3.50 cd.; 2 cds., $6.50. E9244. 1529-26-103

BARGAIN—DRYLAND THICK BARK slab, dry inside blocks, never in salt water, stove lengths, guar. all A-1 fir, $2.75 cd., 2 cds. $5. Inside block $4, 3 cds. $11.50. Bone-dry yard, $3.50 cd. Old John Wood. 2514 Douglas. E2743. 1453-26-97

COOPERAGE WOOD, $1.50 ½ cd. KINDling, $1.50 ½ cd.; dry stove wood, $2 ½ cd. E5023. 1369-26-88

DRYLAND WOOD, 2 CDS., $5.00; 1 CD., $2.75. Bone-dry slabwood, 2 cds., $7; 1 cd., $3.75. Bone-dry inside blocks, $5 per cd. Bone-dry heavy slabs, $5 per cd. No. 1 fir millwood, mixed inside blocks, $2.00 per cd. Inside blocks, $4 per cd. Heavy slabs, $3.50 per cd. Shawnigan Douglas Fir Wood Co. Phone E3914.

EMPRESS FUEL—NEW SIDE BLOCK, millwood, kindling, semi-dry millwood. E9504. 10613-1-85

FIRST GRADE SCREENED FIR SAWdust, 60 sacks, $3.50. E3854. 10352-tf

MALAHAT DRYLAND SAWDUST, $3.50 per unit, bulk, 60 sacks, $4.75. J. E. Painter & Son, 617 Cormorant St. G3541. tf

NO. 1 FIR WOOD, $2.50 CORD; DRYland, $4.25 cordwood, 4 ft., $4.50 cord, bark, $6.00 cord. G5901. 11205-26-110

NO. 1 FIR MILL WOOD, $2.50 PER cord, 2 cord lots. Inside fir, $4.00 cord in 2 cord lots. Manning & Shaw Fuels. E0624

SPECIAL, ONE WEEK ONLY, NO. 1 FIR slab mixed inside, 3 cds. $4.00. Bone-dry slab mixed inside, 2 cds., $6.50. Inside block, $5. Selkirk Wood Co. G5334. 1586-26-111

SCREENED FIR SAWDUST, $3.50 PER unit. Manning & Shaw Fuels. E0624

$3.50—UP-ISLAND SLAB, 12" RODgers Wood Co., Alpha St. G2214

13b

## Professional Cards

PATENT ATTORNEYS

FETHERSTONHAUGH & CO.
Patents and Trade-marks
Offices Throughout Canada and U.S.
789 W. Pender, Vancouver. Phone Sey. 3796

14 EDUCATIONAL

ROYAL BUSINESS COLLEGE, 1006 GOVernment. E. W. Maunsell, prin. G6016. 11443-26-111

SPROTT-SHAW BUSINESS INSTITUTE—Courses: Stenography, secretarial, commercial, radiotelegraphy. Telephone G4512

ST. MARGARET'S BUSINESS SCHOOL—Junior House, St. Margaret's School. Miss W. G. Milligan, principal. E3234.

STANDARD SCHOOL STENOGRAPHY—Oak Bay Junction. Miss G. Dickson, principal. G1824. 10823-26-89

14e DANCING

ALL BRANCHES AND BALLROOM. Dorothy Cox, 1131 Burdett. E7636

ALL TYPES OF DANCING AT VIOLET Fowkes' Studio, 1112 Gov't St. E2066

BALLROOM DANCING, LATEST STEPS. Josephine Brydges, Ronald Bladen. G1070. 1538-26-107

BALLROOM DANCING TAUGHT CORrectly by the famous Arthur Murray method at Mr. and Mrs. Geo. Rosaly's, Victoria's leading ballroom instructors. E4854.

GRACE ATTFIELD—ALL TYPES, BALLroom, Hollywood's latest. 1116 Broad. E3583.

LEARN TO DANCE! FLORENCE CLOUGH Dance Academy, 717 Courtney St. E2716

16 TRAVELING OPPORTUNITIES

EUROPEAN PASSAGES, CARGO LINERS. Telephone E5814, 613 View St. 11295-6-87

17 MISCELLANEOUS

SAWS FILED, GUMMED, SET. TOOLS sharpened. E1029. W. Emery, 1567 Gladstone.

18

## Personal

A PLACE TO ENJOY HOME-LIKE HOT meals prepared and cooked by white help. The Mayfair Cafe, 1011 Broad St., at Fort.

AT THE MILTON CO., 1844 OAK BAY Ave. New fall coats and millinery, ladies' hosiery, lingerie and blouses. E9311. 11224-tf

AFTER DINNER YOU CAN CLEAN your hot stoves with "Jet" Stoves. 20c. 6-89

BOAG'S REMEDY DOES HEAL ECZEMA. Hudson's Bay and D. Spencer's. 1386-26-90

FAMOUS MADAME LEPHROME, CLAIRvoyant, expert reader. Phone E8920 for appointment. 11291-26-107

GOOD APPEARANCE IS ESSENTIAL. We clean for less. Ideal Cleaners, 933 Fort. E2024. 11098-26-99

PERSONAL
(Continued)

HATS CLEANED AND BLOCKED. Victoria Hat Mfg. Co., 611 Yates. E3515. 11262-26-104

KNITTED SUITS, EXPERTLY CLEANED and blocked. City Dye Works. G1621

LADIES' HEELS, L. OR R., 25c. SQUARE Deal Shoe Repairs, 1324 Broad.

MADAME KILLEAN, CUP READER, NOW at English Tearooms, 530 Dallas Rd. 11215-26-104

RHODA'S HOME-MADE CAKES, PIES and cookies are now on sale at 813 Fort St., the new location of Walker's Chocolate Shop.

SAVE MONEY ON MEN'S UNDERWEAR at Pritchard's Men's Wear, 1227-1229 Government.

SEE THE BRITISH GOBLIN CYLINDER type cleaners in your own home. (Originators of the vacuum cleaner.) Three-year guarantee. Phone E5823. Gov't and View.

UMBRELLAS—WE ARE NOW STOCKing these necessary articles; everyone definitely needs one. Gordon Ellis, Gov't St.

WE DELIVER—PROMPT AND EFFICIent service. Telephone G3243. Nu-Way Delivery.

## Employment

AGENTS WANTED

CHRISTMAS CARD AGENTS WANTED to sell Diggon-Hibben Personal Greeting Cards of Character. Apply now, 1210 Government St., Victoria, B.C. 11177-tf

19 HELP WANTED—MALE

OPPORTUNITY FOR EXPERIENCED life insurance agent. No license necessary. Write 1005 Rogers Building, Vancouver. 11416-1-85

20 HELP WANTED—FEMALE

LEARN DESIGNING AND DRESSMAKing. Academy of Useful Arts, 853 Fort St. G2034. Prospectus. 10735-26-86

21 SITUATIONS WANTED—MALE

BASEMENTS DUG, TEAMING, PLOUGHing, by day or contract. Phone Albion 19W. 10000-tf

CARPENTER AND CEMENT WORK, painting, day or contract; roof repairs. Phone G6401. tf

ENGLISHMAN WANTS WORK ON farm, dryhand milker, teamster, anywhere. Box 1565 Times. 1565-3-85

GARDENING, DIGGING, BULBS planted, herbaceous borders put into shape, etc. Phone Walker, E2591. 30c hr. 1602-1-87

MAN WITH FAMILY WOULD APPRECIate any odd jobs, garden work a specialty. Please write or call, 2820 Shakespeare St. A. Smith. 26-95

HELP WANTED—Male and Female

LIFE SUBSCRIPTION SALESMEN OR saleswomen wanted. Box 1599 Times. 1599-1-86

22 SITUATIONS WANTED—FEMALE

A YOUNG WOMAN, WITH ONE CHILD, wants housekeeping position; good home and small wage preferred. Box 1600 Times. 1600-2-86

EXPERIENCED GIRL DESIRES HOUSEwork; references. Phone 22Y3, Cobble Hill. 1552-4-85

LADY WISHES POSITION AS HOUSEkeeper or companion; competent, willing to travel; references. Phone C4234. 11456-3-87

24

## Beauty Specialists

A SPRING PERMANENT, INDIVIDUally styled; special prices on shampoo and finger wave. Bert Waude Salon, 718 Yates. E4023. tf

BEAUTY SPECIALS!
Keep your beauty costs low by taking advantage of the Avalon Annex reduced prices! You will find many opportunities to save, for the price of every kind of beauty aid and every phase of beauty is very reasonable.
No appointment necessary—come in any time you wish.
AVALON ANNEX
E0523 1104 Douglas Street

HARPER METHOD — SCIENTIFIC beauty culture. 1307 Douglas St. and cor. Windsor and Newport, Oak Bay. E4926

NEW FALL PERMANENTS! FINE HAIR a specialty! Bonette Beauty, Room A, Campbell Bldg. G6852

PERSONALIZED HAIRCUTS FOR THE new styles—Chi Chi, Up and Up, Streamline, Serpentine, Monte Carlo and others. Permanents to suit all styles. La France Beauty Salon, 727 Yates St. G7443.

THE HILDA BEAUTY SHOP HAVE NOW moved to their new shop, half a block south on Newport Ave. E0722

VICTORIA BEAUTY PARLORS—CALL E8515 for a good permanent. All experienced operators. 1218 Broad St.

MAISON TYRRELL
HAIRDRESSING SPECIALISTS
4th FLOOR D. SPENCER LTD.

YOUR HAIR NEEDS HOT OIL TREATments in this dry weather. Try one at Ivy's Beauty Nook, 714 View. E5115.

FREEMAN B. YORK
THE
PERMANENT WAVER
NEW LOCATION
635 FORT ST. E6723
11271-tf

## For Sale—Wanted

25 FOR SALE—MISCELLANEOUS

A. J. GREGG—HOUSE WINDOWS cleaned outside, 6c each. G5023.

A RABBIT PIE IS DELICIOUS—YOUNG tender rabbits. Askey's Fish Market, 624 Yates St. Phone G7101. Delivery.

A DOUBLE LOAD OF CINDERS, $2.75. Soil, rock; horse, cow manure. G5564. 11071-26-107

A FALL SPECIAL—GOOD HORSE MAnure, $1.75 yard. G6149. 11068-26-98

ALL GOOD COW MANURE FOR SALE, delivered. G6637. 11424-26-110

BARRELS—ALL KINDS, ALL PRICES, for all purposes. Wilkinson, 241 Gorge Road. 10792-26-88

BEDDING SUPPLIES, WHOLESALE AND retail. Springfield mattresses from $10.50; felt from $4.50. 646 Cormorant St.

BUSINESS RECONSTRUCTION—EVERYthing must be sold. Willows, Plowman Co., 705 Johnson. New and used furniture.

CAT BOAT—SNAP, 12 FEET, REGULAtion size, complete sailing order, newly painted, very seaworthy and good sailer. $60. Can be seen at Foul Bay or phone G2737, after 6 p.m. tf

COMPUTING SCALES, FROM $50 UP. A. J. Worth, 711 Pandora Ave. E7051. 9475-tf

CHESTERFIELD SET WITH LOOSE covers, carpets, etc. for sale. E3482. 11431-2-85

MURESCO, THE MOST RELIABLE wall tint, 18 beautiful shades. Harte-Andrews Paints Ltd., 711 View St. G4713.

FOR SALE MISCELLANEOUS
(Continued)

PRINTING AND RUBBER STAMPS. Sweeney-McConnell, 1013 Langley St. G2412. 11217-tf

RUBBER BOOTS, ALL LENGTHS AND sizes. New stock arrived. F. Jeune and Bro. Ltd., 570 Johnson St. G4632. 3-8626

ROLLS RAZORS, $3.75; SUITCASES, 26-inch, $1.50; cruisers' compasses, $4.75; watch compasses, $2.25; pocket Aneroid barometer, $12.50; stop watch, $8.75; prismatic and power glasses, $17.50; field glasses, $6.75; bicycle pedals, new, 39c; mudguards, new, 29c; Dunlop outer tires, $1.10; inner tubes, 60c; boy's bicycle, $14.75; tubular carriers, 50c; wide handle bars, $1.25; radio tubes, 75c; spectacles, to suit any sight, $2.75. Aaronson's, Wholesale and Retail, 1328 Government St. G4722

SINGER DROP-HEAD SEWING MAchine, reconditioned, $15. Singer Sewing Machine Co.

1938 DURO MACHINERY DISPLAY—Hickman-Tye Hardware Co. Ltd., 544 Yates.

FALL PLANTING

FALL PLANTING
Everything in Nursery Stock
Fruit Trees, Roses, Shrubs, Bulbs, Etc.
Order now from
LAYRITZ NURSERIES LTD.
750 Fort St. Phone G3733
11340-26-107

FURNITURE

ANTIQUE DINING SUITE, DINETTE SUITES AND CHESTERFIELD SUITES
REID'S FURNITURE
1317 Broad St. Phone E6952

CHESTERFIELDS—NEW; TERMS; DIrect from the warehouse. You save the overhead expense. Can be seen at Heaney Storage Co., opposite Court House.

DESKS, CHAIRS, FILING CABINETS, etc., new and reconditioned. Diggon-Hibben Ltd., 1210 Gov't St. Phone G8194

EIGHT-PIECE WALNUT DINING SUITE, $85.00. Nice Winnipeg couch, $9.50. Holland Bros., 733 Fort St. E0913.

IF YOU WISH TO DISPOSE OF YOUR furniture, etc., antique or modern, consult us. We will either buy outright or sell for you. Fred Smith and Co., auctioneers. G4913

W. J. DYMOND FURNITURE CO.
1417 Broad St. E3831
Drastic Reductions on All Furniture on Our Floor. Special Values in Dining-room Suites and Dinette Suites.

200 CHAIRS AND 2,000 FEET OF LUMber. Phone E7780. 11418-2-85

STOVES AND FURNACES

GUARANTEED SAWDUST BURNERS for less. F. C. McPherson, 2825 Heath Drive. E2393. 11442-26-110

KITCHEN RANGE OIL BURNER—ALmost new, in good condition, $15. 962 Fairfield Rd. tf

The New
"COAST" SAWDUST FURNACE BURNER
1—Heavy Cast Construction; Completely Brick Lined
2—Easily Lighted
3—Twenty-four-hour Capacity
4—Secondary air introduced to ensure longer, cleaner flame and to reduce creosote to minimum
5—Our absolute guarantee of satisfaction
Price
$45.00
Completely Installed
COAST HARDWARE 1418 Douglas St.

McCLARY RANGE, BRASS COIL, enamel back, steel top, $32.50. Carter's Stove Store, 822 Fort St. E3511.

RANGE CASTINGS STOCKED FOR most makes. B.C. Hardware, 718 Fort Street.

SIX-HOLE KITCHEN RANGE — CAST iron, $10.00. E2819. 11460-1-85

$60—FULL ENAMEL RANGE, LIKE new. Has waterfront. Special this week. C. J. McDowell, 1000 Douglas.

OIL BURNERS

IMPERIAL
G & B AUTOMATIC OIL BURNERS
STOVE BURNERS AND HEATERS
Sold and Installed in Your Home by
IMPERIAL OIL LIMITED
G7551

25a BICYCLES AND MOTOR CYCLES

KEYS
Announcing the Inclusion of a Key Department in Our Store
Key and Safe Work by an Expert
Keys Made While You Wait
E. H. HARRIS & CO. LTD.
Bicycles and Sporting Goods
738 Fort St., Next to Ray's. Phone G7824

BICYCLE SALE—75 BICYCLES, $18.75 each. Guaranteed 3 months. A chance to get a bicycle at the price you want to pay. Aaronson's, 1328 Government St.

BICYCLES, $12.50 TO $18.75, ALL SIZES. New and used bicycles sold on easy terms. Expert bicycle repairs, all work guaranteed. Victory Cycle Works, 1328 Government. G4722

C.C.M. BALLOON MODEL BICYCLES are proving very popular. Fitted with wide bars these are quite smart. They have 26x2 tires, large over-size guards and the new Hercules coaster brake (which is the best on the market). Price, complete, $44. Terms can be arranged. Robinson, 1229 Broad St., opp. Colonist.

GENT'S C.C.M. BICYCLE—EXCELLENT mechanical order, good appearance; quick sale, $18.50 cash. Mullard, Shelbourne Station. 1609-1-85

LET OUR EXPERIENCED MECHANICS take care of your bicycle troubles. Satisfaction guaranteed. We call for and deliver. Just phone G5911. Peden Bros. Ltd., 1410 Douglas.

25b MUSICAL INSTRUMENTS

FOR SALE—BEGINNER'S VIOLIN, FULL size; very reasonable. E5627. tf

FOR SALE—VIOLIN, MADE IN 1860, just overhauled. Phone G2083, after 6 p.m. tf

HARMONICA PLAYERS—SEE OUR NEW Hohner and Minevitch instruments, including several new Chromatic models. Fletcher Bros. (Victoria) Ltd., 1130 Douglas St. G7148. tf

PIANO-ACCORDION, 120 BASS, $95; new trumpet and case, $40. Hickling, 709 Johnson St.

PIANO AND BENCH, GOOD CONDITION, reasonable. E8281. 2-85

25c RADIOS

RADIOS FOR HIRE, WEEK OR MONTH; also radios repaired; tubes tested free. Aaronson's, 1328 Government. G4722

25d

## Building Materials

SIDNEY SPEEDY SERVICE
We specialize in Fencing Material. Let us give you an estimate on the material needed. Lumber and Building Materials of all kinds carried in stock.
SIDNEY LUMBER
G2515 2116 Government St.

EVERYTHING IN BUILDING SUPPLIES and standard quality. Island Building Co., 518 Fort St. Phone E6213

USED LUMBER, DOORS, WINDOWS, bricks, etc. O. S. Durrant, 741 View Street. 11360-25-106

BUILDING MATERIALS
(Continued)

THE MOORE-WHITTINGTON LUMBER COMPANY LIMITED
—Established 1893—
LARGE STOCK—RIGHT PRICES
Lumber, Millwork, Gyproc, Masonite, Insulex, Gypsum Wool, Shingles, etc.

VICTORIA RETAIL LUMBER YARD, G2131, 1091 Gov't. Lumber, lath, shingles. 11139-26-101

27 WANTED—MISCELLANEOUS

BOOKS WANTED BY DIGGON-HIBBEN for cash. Best prices paid. All kinds bought in good condition. 1210 Gov't. G8194.

CASH FOR OLD BICYCLES OR PARTS. Call anywhere. G4722

REGULATION TENPIN BALL. STATE price and address. Box 1569 Times. 1569-3-85

WANTED—ANY KIND OF BODY FOR 1925 Star. Box 1389 Times. xx-tf

28 DOGS AND CATS

GOOD HOME WANTED FOR BEAUTIful part Persian kitten, male. E4074. xx-2-86

HUNDREDS OF BEST QUALITY GARden ornaments, gnomes, toadstools for garden seats, frogs, storks, etc. Many larger figures, one only each style, 25c to $35. If you'd like to give a Christmas gift that will never be forgotten pay a deposit now. Also terra cotta bulb bowls, charming colors and styles, $1 to $3. A bowl with three bulbs is a lovely gift suggestion. We would be pleased to show you these Christmas ideas even if you do not wish to buy now. Pet Shop, 1412 Douglas.

30 LIVESTOCK

HIGHEST PRICES PAID FOR OLD horses and cows. Malahat Fox Ranch, Saanich Rd. Phone Albion 67Y. 11084-26-97

REMEMBER H. VYE'S AUCTION SALE on Kings Rd., Wednesday, 1.30, cattle, horses, sheep, machinery, dairy equipment, etc. A. H. McPherson, auctioneer. 11450-1-85

WANTED, WELL-BRED YOUNG OR older pigs for fattening purposes. State price and breed to J. Stewart, Starks Crossing, R1, Nanaimo, B.C. 11412-3-86

32 BOATS AND ENGINES

BOATS AND ENGINES FOR SALE; wharfage, storage. Enterprise Wharf. E7525

BOATS BUILT, REPAIRED. ENGINE INstallation and repairs, marine ways, welding, etc. E1922. Victoria Motorboat Co., 419 Bay. 10913-25-91

CAT BOAT—SNAP, 12 FEET, REGULAtion size, complete sailing order, newly painted, very seaworthy and good sailer. $60. Can be seen at Foul Bay or phone G2737, after 6 p.m. tf

NEW SAILING YACHT (YAWL), 31 FT., V bottom, keel, cabin. End carline public float, Esquimalt. $400 cash. E7282. 11383-6-88

TROLLER OR PLEASURE BOAT 28.6x8.6, new hull, 2 cylinder, 8 horse, radio, sink, stove, etc., completely rigged, everything in new condition; $500 cash. E7248. 1598-3-87

## Automotive

34 AUTO SERVICE DIRECTORY

WINDSHIELD WIPER REPAIRS. CHET Dowman, 729 Johnson. E1411.

36 AUTOMOBILES

PONTIAC LANDAU SEDAN
Nice Condition
$195
STUDEBAKER DICTATOR SEDAN
Small Six
$265
EASY TERMS ARRANGED
MASTERS MOTOR CO. LTD.
809 Yates Phone E3541

THANKSGIVING WEEK-END SPECIALS!
WE DON'T MEET PRICES, WE MAKE THEM
$ $—PRICED TO SELL—$ $ $

1937 STANDARD SEDAN—The finest English car on the market. Previous owner reports 35 miles to the gallon. Priced to sell ...... $795

1931 CHEVROLET COUPE—In lovely condition. This car is the best buy in Victoria. Priced to sell ...... $375

1930 OLDSMOBILE SEDAN—A car that has had the very best treatment and a real bargain at $395

1936 DE SOTO SEDAN—With factory trunk, hydraulic brakes and all-steel body. This car has been privately owned and is a genuine bargain at $945

1936 OLDSMOBILE DE LUXE SEDAN—Has had one owner and extra careful treatment. Reduced from $925 to a new low price of ...... $875

MANY MORE TO CHOOSE FROM
BEGG MOTOR CO. LTD.
837 Yates St. G1144 865 Yates St.
Plymouth, Chrysler, Dodge, De Soto

DEPENDABLE CARS AT CLEARANCE PRICES

SEE these selected cars and your own judgment of value will tell you they are bargains hard to beat.

1937 FORD V-8 DE LUXE SEDAN
This Four-door Sedan is just like new and it is offered at a price that makes it a real bargain $775

1935 FORD V-8 COUPE
This car has run only 7,900 miles and in every way is like a new car. Special at $725

| | | |
|---|---|---|
| 1929 | FORD TUDOR—Model A | $235 |
| 1927 | PONTIAC SEDAN | 150 |
| 1928 | WILLYS SEDAN | 175 |
| 1932 | CHEVROLET SEDAN—Special De Luxe Model | 495 |
| 1928 | FORD DELIVERY—With Canopy Top and Cab | 125 |
| 1931 | FORD SEDAN DELIVERY—Model A | 225 |
| 1936 | SINGER VAN—Economical to operate. Special | 295 |
| 1932 | CHEVROLET TRUCK — Platform Body and Dual Wheels | 350 |
| 1931 | FORD TRUCK—Model A With Dual Wheels, 1½-Ton | 295 |

NATIONAL MOTOR CO. LTD.
819 Yates St. Open Evenings. G8177

| | | |
|---|---|---|
| 1935 | FORD COUPE | $495 |
| 1935 | FORD SEDAN | 475 |
| 1934 | DODGE 3-TON DUMP TRUCK | 650 |
| 1935 | INTERNATIONAL TRUCK 2-3 ton | 1,100 |

E. HILL
721 View St. Phone G4423

They'll Do It Every Time

AUTOMOBILES
(Continued)

OLDSMOBILE SEDAN $1175
BUICK SEDAN 825
DURANT SEDAN 325
FORD TUDOR 245
PACKARD SEDAN 75
OTHERS FROM $25 UP

DAVIS-DRAKE MOTORS LTD.
Buick and Oldsmobile Cars—G.M.C. Trucks
Duncan Fort St. at Quadra, Victoria

YES! WE DO UNDERSELL—SEE THESE CARS FOR YOURSELF
1936 FORD DE LUXE COUPE $575
1934 ENGLISH FORD Y 375
1930 NASH CABRIOLET 325
1930 ESSEX SKINE SPECIAL SEDAN 250
1929 ESSEX SEDAN 195
1928 WHIPPET SEDAN 85
1927 CHEVROLET TOURING Very good 75
WILSON & CABELDU LIMITED
Formerly The Motor House
836 Yates, E8722 971 Yates, E1107
Open Evenings

JAMESON MOTORS FOR BEST VALUES IN USED CARS—WE KEEP OUR USED CARS PROPERLY HOUSED INDOORS
'36 TERRAPLANE COUPE, like new, for only $845
'38 HILLMAN SEDAN, used in our own service 845
'30 OLDSMOBILE DE LUXE SEDAN, cheap for 245
'27 HUPMOBILE SEDAN, in very good condition 145
JAMESON MOTORS LTD.

FIVE SELECTED CHEAPER CARS
1929 Chevrolet Sports Rumble Seat Coupe
1930 Chevrolet De Luxe Sedan
1930 Chevrolet Coach (rebored motor)
1929 Chevrolet Sedan
1928 Chrysler Sedan
We guarantee these to be the best possible value in Victoria.
MUTUAL AUTO SALES
932 Johnson G5843

MR. JUNKIE
Parts and tires for all cars and trucks. Ford V-8 motor, good shape. International 3-ton truck. Star engine, 6-cyl.
PACIFIC AUTO WRECKING CO. LTD.
937 View Street Phone E7521
HIGHEST CASH PRICES PAID FOR LATE MODEL USED CARS
JONES BROS. SERVICE STATION LTD.
Cor Yates and Quadra Phone E4021

FOR SALE—1929 BUICK SEDAN, ALL IN A-1 condition; new tires, heater and trunk; $275. Phone E0976. xxx-tf

FOR SALE—27 MODEL T FORD TRUCK. Telephone G4410. xx-1-87

MODEL T FORD TOURING—IN GOOD condition. E7698. 11421-1-85

SELECTED VALUE—'36 DE LUXE CHEVROLET sedan, with trunk. A really splendid buy. Phone us to inspect it. Mutual Auto Sales, 932 Johnson. G5843

SNAP—1927 FORD LIGHT DELIVERY truck, $25 at 1717 Cook St. 11437-1-85

THOSE HARD-TO-GET SIZES, ALWAYS in stock. Red's Service Station E5432

WANTED—ANY KIND OF BODY FOR 1925 Star. Box 1389 Times. xxx-tf

29 NASH SEDAN, NEW TIRES AND heater $275. 1929 Chevrolet coach, A-1 shape, $185. Capitol Motors, corner Johnson and Quadra, formerly Bell Motors. 1501-26-100

Rentals

37 FURNISHED SUITES

ATTRACTIVE GROUND FLOOR SUITE, central; garage; suitable for business couple. E5853. -6-89

COMFORT AND ECONOMY, WITH ample hot water and heat. "Mount Edwards," 1002 Vancouver St. Close in. Phone G4922. 11749-26-107

NEWLY DECORATED, FULLY FURNISHED double suite, very attractive, also single suite, southerly exposure, and three-room unfurnished ground-floor suite. Always warm and comfortable. The Normandie. E6284. 11448-1-87

2 AND 3-ROOM SUITES — PRIVATE bath, hot and cold water, light, steam heat includ.; reasonable. Scott Apts. G6350

600 GORGE RD. EAST—FOR COMFORTABLE furnished apartments and single rooms; central heating and fireplace. 1481-24-94

38 FURNISHED ROOMS

$7.50—BRIGHT, FURNISHED ROOM. Fuel, light, water, inclusive. Phone E3525. 11409-2-85

39 HOUSEKEEPING ROOMS

COMFORTABLY FURNISHED LIGHT housekeeping rooms, close in; reasonable. E2387. 11116-26-104

CLEAN, COMFORTABLE FURNISHED room, suitable only for one person; every convenience and ideal location; $10 monthly. Call 737 Vancouver St. or phone G1073. tf

DOUBLE AND SINGLE H.K. ROOMS—Furnace heat, continuous hot water, garage. E2464. 1527 Camosun St. 11146-26-102

FURNISHED HOUSEKEEPING ROOMS, flats cabins $6 mo up. 1038 Hillside

HOUSEKEEPING ROOMS, 1621 QUADRA, two blocks from City Hall; single or suite; reasonable. 1560-26-108

LIGHT H.K., NEWLY DECORATED 3 room suites; central. E8034. The Clifton.

RITZ HOTEL, 710 FORT—BEDROOMS, suites; central; elevator. G7158. 9001-tf

2 HOUSEKEEPING ROOMS, FURNISHED or unfurnished, at 1121 Fort St. G5364 11419-2-85

$8 MO. AND UP, FURN. OR UNFURN.; clean, warm, quiet, central. E8950. 11240-26-104

40 ROOM AND BOARD

ACCOMMODATION FOR TWO BUSINESS men or business couple in private home, central; breakfast if desired; garage. Phone E5853. -6-89

ABERDEEN, 941 McCLURE. H. AND C. water in rooms; excellent board. G0111

BOARD AND LODGING FOR GENTLEMEN; near street car. 1150 Faithful. G1749. 10896-26-93

BOARD RESIDENCE, 1022 SUMMIT AVE. E7727. Home cooking; comfortable rooms. 11254-26-104

ROOM AND BOARD IN QUIET, COMFORTABLE home, close in, $25 month. Phone E5064. 11410-1-86

41 FURNISHED HOUSES

COUNTRY HOME—WATERFRONT, FIVE rooms; semi-furnished; fireplace; Metchosin. E6616. 11013-12-94

FIVE-ROOM HOUSE AND BATHROOM. 760 Topaz Ave. E3187, evenings. 1566-3-85

ONE AND TWO-ROOM COTTAGES—BY week or month; View Royal district. G4296 10825-30-88

SELL OR LET—FOUR-ROOM BUNGALOW; good chicken run field. Morley Chequertree, Lake Hill. 1607-1-85

WANTED—SMALL FURNISHED HOUSE for five months, about November 1, for two people. Give full description. E. T. Hill, 1712 Rosser Ave., Brandon, Man. 1601-1-85

42 UNFURNISHED SUITES, ROOMS

COMFORTABLE THREE ROOMS—HOT-water heated; Linden Ave.; walking distance; moderate rent. E7092. 11446-1-85

GLENGARRY APARTMENTS, 316 COOK St.—Comfortable apartments with all modern conveniences. Very moderate rental. Apply Janitor in Suite 3 or to J. C. Bridgman, 604 Broughton St. 1579-3-86

MELLOR APARTMENTS, 819 BROUGHton St. Vacant suite to rent. G5021. 11139-tf

OVERLOOKING GORGE—THREE-ROOM unfurnished suite; very moderate rent. E4804. 11451-2-86

4-ROOM UNFURNISHED APARTMENT. Apply 1175 Yates Street after 6 p.m. 1583-3-86

44 STORES, OFFICES, WAREHOUSES

NICE STORE, FIVE POINTS, $15. G1733. 10395-tf

Real Estate

49 HOUSES FOR SALE

FOR SALE BY OWNER OR WILL CONsider trade for bungalow consisting of six or seven rooms, large eight-room house; four bedrooms, living-room, dining-room, kitchen, pantries and bathroom, full cement basement; large garden, fruit trees. Within three-mile circle. Sannich taxes. What offers? No agents. Box 890 Times. xx-tf

HOUSES BUILT ON INSTALLMENT plan. D. H. Bale, contractor, Fort and Stadacona.

$2,500—NINE ROOMS, SIX BEDROOMS. In Fairfield, fairly close in; with four bedrooms and bathroom (separate toilet) on second floor and two on third. New roof, paint and decorations in good shape. Deep lot; good garden; garage. Taxes $115. Reasonable terms can be given.
THE ROYAL TRUST COMPANY
Real Estate Dept.
1202 Government St. Phones E4126, E3130

FACING BEACON HILL PARK—Heywood Ave. No. 968. A story and a half residence of good design; contains seven rooms, basement; needs repairs and painting; valued at $1,500. Inspect it and make us a reasonable offer.

OAK BAY—Substantial five-room cottage on an 18-inch stone foundation; has all new plumbing, new floors, two lots, fruit and ornamental trees. A good buy at $2200

$2500 buys cosy five-room stucco bungalow with basement, furnace and garage, nice garden; faces south, view of Olympics, situated Oak Bay.
THE B.C. LAND AND INVESTMENT AGENCY LTD.
922 Government St. G4115

$1,350 ON TERMS OF $350 CASH, balance rent, comfortable 5-room bungalow, just painted, decorated, nicely fenced; high location; adjacent school car; Victoria West. Address owner, Box 11408 Times. 11408-1-85

52 PROPERTY FOR EXCHANGE

FOR SALE OR WILL EXCHANGE SIX-room stucco bungalow, in Victoria, for smaller house, in Victoria or Vancouver. Phone E0728 or Box 1532 Times. 1532-2-85

Financial

56 MONEY TO LOAN

MONEY TO LOAN — A MORTGAGE loan can be arranged by us in any amount; repayments to suit. Building loans a specialty; low interest; quick decisions; moderate charges; Dominion Housing Act loans. P. R. Brown & Sons Ltd., 112 Broad, G7171.

THINKING OF BUILDING? WE FInance and save you costs. Our insurance rates are cheaper. Dominion Housing Act, private funds. Immediate decisions, no delays. Bring in your plans. Brown Bros. Ltd., 314 Pemberton Bldg. E1183. 11361-26-106

PLENTY OF GOOD BUYS. ROOMS FOR rent, things for sale every day in Times Classified Ads. xxxtf

"TWO"
Bungalow Bargains
Located in the East Part of Victoria

FIVE ROOMS AND BATHROOM
Complete with full basement, furnace, garage, fireplace, entrance hall, nice garden, good fences, an extra well-constructed bungalow. Clear title. Immediate possession. Equally good as a home or investment.
ONLY $1,375 CASH
(Only $1,400, Terms Half Cash)

FOUR ROOMS AND BATHROOM
An ideal home for a couple. A nearly new bungalow, with oak floors, French doors, fireplace, Pembroke bath, garage, numerous special built-in features, nice garden, quiet location.
ONLY $1,500 CASH
(Only $1,600, Terms Half Cash)

For Inspection "See Ray," Care of
L. M. ROSEVEAR & CO. LTD.
110 Union Bldg., 612 View St. G6011

FOR SALE
AT ROYAL OAK
Exceptionally attractive 6-room stucco bungalow, almost new and modern in every respect.
2½ ACRES CULTIVATED LAND
Well situated, on main paved highway, close to school and stores.
This is real good value at $3,295
SWINERTON & CO. LTD.
620 Broughton Street

LIVE RENT and TAX FREE
and secure an income of about 6% on your investment by purchasing this duplex dwelling—consisting of two 3-roomed suites and one single room; garage; good garden lot with fruit trees. Price includes furniture in one suite and single room. Close in.
Price, $2,950 Cash
P. R. Brown & Sons Ltd.
1112 Broad St. G7171

NOTICE
PRIVATE BILLS
Notice is hereby given that the time limited by the Standing Orders of the House for receiving Petitions will expire on Thursday, the 3rd day of November, 1938. Private Bills must be presented to the House on or before Tuesday, the 15th day of November, 1938. Reports from Standing or Select Committees on Private Bills must be received on or before Tuesday, the 22nd day of November, 1938.
Dated the 23rd September, 1938.
W. H. LANGLEY,
Clerk Legislative Assembly.


# Clubwomen's News

The Craigflower Dramatic Club will hold its monthly meeting this evening at Mrs. Clair's home at 8.

A meeting of the West Victoria Local Association Girl Guides will be held at the home of Miss H. Leighton, 1743 Lee Avenue, tomorrow night at 8.

The executive of the Victoria Women's Breakfast Club met at the home of the president, Miss Anita Davies, Friday evening to discuss plans for the regular monthly breakfast meeting to be held tomorrow morning at 7 in the Dominion Hotel. Refreshments were served.

Woman's Auxiliary to local Typographical Union held a successful bridge tea on Thursday in S.O.E. Hall, Broad Street. Mrs. McKay won first prize; Miss Dunn, second, and Mrs. Shingleton, third. Mrs. W. E. Skett was convener of the card game. Dainty refreshments were served by the refreshment committee.

The monthly meeting of Esquimalt Women's Institute will be held this evening in St. Paul's Parish Hall at 7.45. Reports from delegates to the South Vancouver Island conference will be given and other important business discussed. Members are reminded of the shower of miscellaneous articles for sale of work to be held October 13, also jam shower for Solarium.

A successful card party was held in St. Paul's Parish Hall Saturday evening, under the auspices of St. Paul's branch of the W.A. The prizewinners were: Ladies' first, Mrs. C. Badger; second, Mrs. W. Creed; consolation, Miss P. Grant; gents' first, Mrs. E. Webb; second, Mr. W. Creed; consolation, Mrs. J. Maynard. The knitted suit made by Mrs. Stokes was won by Miss Mae Phillips, Lampson Street.

The monthly meeting of the Fairfield W.A. was held recently at the home of Mrs. James Cameron, 1221 Fairfield Road, with a good attendance. The treasurer's and secretary's report were very satisfactory. Arrangements were made for the anniversary dinner to be held Monday, October 17, with Dr. Hennrietta Anderson as speaker. Following the meeting the hostess served dainty refreshments, assisted by Mrs. Yardley.

Pro Patria W.A. dance committee met at the home of Mrs. Newbury recently. Plans were made to hold a Hallowe'en frolic October 26 in the A.O.F. Hall. Novelties and prizes will be given. On November 30, also in the A.O.F. Hall, an eightsome reel contest for amateurs only will be held in conjunction with the regular old-time dance. A handsome perpetual cup will be awarded the winning set, and each member of the set will receive individual cups. Invitations have been sent to all organizations and societies up-island and locally to compete, and particulars may be had by phoning E1695, or writing to Mrs. M. Minnis, 2031 Fernwood Road.

The Women's Missionary Auxiliary of Grace Lutheran Church will hold a church supper and sale of work in the church basement, Blanchard at Queens, on Thursday evening, October 13, at 6. Mrs. J. Westcott, president of the auxiliary, is general convener for the occasion, to which the public is cordially invited. In addition to the chicken dinner, which will be served until 7, there will be stalls for aprons, home-cooking, and fancy work. A program of music and entertainment has been planned for the evening, including a piano solo by Gesty Evans, a choral number by the Lutheran Girls' Club, a skit by the junior Sunday School class, song by Florence Drader, and other numbers.

Princess Patricia Lodge, No. 238, Order of the Daughters of St. George, met in the K. of C. Hall Friday night, with the worthy president, Mrs. E. Campbell, in the chair, and a large attendance of members. Final arrangements were made for the annual bazaar in the K. of C. Hall, November 4, which will be opened by the district deputy, Mrs. N. Muckle, at 2.30. Mrs. M. Wright is general convener; Mrs. E. Duncan, afternoon teas; Mrs. E. Morrish, plain and fancy sewing; Mrs. A. Mason, home-cooking; Mrs. R. Renfrew, candy; Mrs. A. Spaven, house-housie; Mrs. J. Miller, lady with 1,000 pockets; Mrs. E. Burke, superfluities; contests, Mrs. M. Wright, and Mrs. E. Sparkes; teacup reading, Mrs. Dolphin. Cards and dance will be held at 9. Tomorrow afternoon at 2.30 initiation practice will take place. After next meeting, October 21, a card game will be held and members are asked to bring along articles suitable for the stalls at the bazaar.


Maynard & Sons
AUCTIONEERS

Instructed by the numerous owners we will sell at our salesroom, 731-733 Johnson Street, on

WEDNESDAY, 1.30

Including, in part: Two Pianos, new Chesterfield Suite, very good Upholstered Chairs, Fireside Stool, good Sanitary Couch, Walnut Divanette, Walnut Tables, pretty Scotch Wool Bedroom Rug in pink, and other rugs, Walnut and Oak Dining-room Suites, Simmons Beds, all sizes, complete, Dressers, Chest of Drawers, Wardrobe, Mantel Bed, Kitchen Cabinets, Tables and Chairs, 10 good Ranges, Circulating Heaters and others, good Greenhouse Jacket Heater, Kitchenware, China, etc., Singer Electric Manufacturers' Sewing Machine, very good Forge and Anvil, Drill Press, Garden Tools, Hose, etc.

MORNING SALE AT 10.30
Vegetables, Fruit, good Pullets and other Poultry, 14-ft. Extension Ladder, Trailer and 1928 Oldsmobile Sedan. For more particulars of this car see the auctioneer.

MAYNARD & SONS - Auctioneers

Maynard & Sons
AUCTIONEERS

IMPORTANT SALE
of
High-class Modern FURNITURE

Instructed by an Up-island Owner and from Rockland Avenue, We Will Sell, at Our Salesroom, 731-733 Johnson Street, on

FRIDAY, 1.30
Valuable and Like New Furniture and Effects

Including, in part: Two beautiful Chesterfield Suites, 2 very superior Walnut Dining-room Suites, complete with China Cabinets; very good Carpets, Twin Bedroom Suite and 4 other high-class Bedroom Suites, all with Spring-filled Mattresses; also other nice pieces in standing with the above, particulars of which will appear later.

MAYNARD & SONS - Auctioneers

SHOW HAS POWERFUL CLIMAX—Being caught in a bootleg raid adds to the woes of Alice Moore, star of Columbia's "Woman Against the World," showing at the Dominion Theatre. Co-starred with Miss Moore is Ralph Forbes.

# Social and Personal

Mr. and Mrs. C. Whatman of the Beverly Hotel have just received the sad news of the death of their only daughter, Mrs. L. R. Parry of Winnipeg. Mrs. Parry was well known in Victoria, coming here with her parents in 1910.

Mrs. Horatio Walker and Mrs. R. C. Ballard of Beverley Hills, who have been spending the last three months in Victoria, guests at The Angela, Burdett Avenue, left on Friday for their home in the south.

Mr. and Mrs. Geoffrey C. Large, who have been spending some months visiting Mrs. Large's uncle and aunt, Mr. and Mrs. Henry Doyle, Vancouver, and friends in Victoria, will sail on Saturday on the Empress of Japan for their home in Shanghai. They will be accompanied by Mrs. Large's mother, Mrs. Chisholm Fraser, formerly of Victoria, who is now making her home in the Orient.

Mr. and Mrs. Victor Casenave entertained at a shower at their home, 2121 Cadboro Bay Road, recently in honor of Miss Rita Mottershead and her fiance, Mr. Richard Berry, who are to be married this month. On her arrival the bride-to-be received a corsage of carnations, and later the attractive gifts were presented in a container decorated in peach and mauve. The same color scheme was used in decoration of the supper table, with its runner in mauve trimmed with peach, candlesticks holding mauve tapers, and peach and mauve flowers. The other guests included Mr. and Mrs. H. Mottershead, Capt. and Mrs. H. Rivers-Rebitt, Mr. and Mrs. F. J. Darimont, Mr. and Mrs. S. A. Shrimpton, Mrs. A. Jackson, Mrs. B. Stone and Mrs. E. Strachan.

On the occasion of their golden wedding anniversary on Sunday, Mr. and Mrs. F. W. Blankenbach of Verrinder Avenue, were presented by a group of their friends with a handsome silver tray, suitably inscribed; to Mrs. Blankenbach was also given a gold ring set with pearls and to Mr. Blankenbach, a gold Eversharp pencil. Rev. Robt. Connell made the presentation, together with an illuminated scroll which was signed by all the guests present. Mr. and Mrs. Blankenbach were also the recipients of many lovely flowers. Throughout the home yellow chrysanthemums were effectively arranged and the tea table, over which Mrs. B. C. Combe and Mrs. P. B. Brown presided, was centred with yellow chrysanthemums. Mr. and Mrs. W. Blankenbach of Vancouver, and their two little daughters, and Mrs. Hartney who were the guest of Mr. and Mrs. F. W. Blankenbach for the anniversary, returned last night to their homes on the mainland.

In celebration of the 53rd anniversary of their wedding day, Mr. and Mrs. G. R. Twamley entertained at their home, 2827 Cedar Hill Road, on Friday evening. Their guests included members of their family and other relatives, among them being their daughter and her husband, Mr. and Mrs. Chas. Hastings; two sons, Albert and Frank, Mrs. Twamley's sister and her husband, Mr. and Mrs. A. R. Hatcher. Owing to distance, their oldest son, Roberts of Webb, Sask., and their youngest daughter, Mrs. R. T. Turner of Chesley, Ont., were absent. A dainty supper was served by Mrs. F. Smith and Mrs. Frank Twamley from a table decorated with carnations and flowers, the centre of attraction being the bride's cake. An amusing guessing contest, arranged by Mrs. Twamley Sr., was enjoyed. Mr. and Mrs. Twamley take a keen interest in their church and in current events, and their friends wished them many more happy returns of their wedding day.


TENDERS FOR INDIAN DAY SCHOOL
SEALED TENDERS addressed to the Director of the Surveys and Engineering Branch, Department of Mines and Resources, Ottawa, Ontario, will be received from building contractors until NOON, October 20th, 1938, on the construction of an Indian Day School and Teachers' Residence at the Bella Bella Indian Reserve (Campbell Island), Bella Coola Indian Agency, British Columbia.
Contractors must tender on the entire work as required for the completion of the building.
Contractors must forward with their tender the security deposit specified in the General Instructions to Bidders.
Plans will be exhibited and Specifications, Contract Forms and General Instructions to Bidders may be obtained from the following offices:
The Chief Engineer, Engineering and Construction Service, Ottawa, Ontario.
The Dominion Water and Power Bureau, Vancouver, British Columbia.
The Post Office, Prince Rupert, B.C.
The Indian Agent, Bella Coola Indian Agency, Bella Coola, B.C.
A charge of $5.00 will be made for each set of plans, specifications and contract forms that are taken from any of the said offices.
The lowest or any tender will not necessarily be accepted.
CHARLES CAMSELL,
Deputy Minister.
Department of Mines and Resources, Surveys and Engineering Branch, Ottawa, October 1, 1938.


# Vivid Drama At Dominion

Stark, vivid drama, building up to a powerful climax, is presented in "Woman Against the World," a Columbia production currently showing at the Dominion Theatre, featuring Ralph Forbes and Alice Moore.

The picture was filmed by Central Films Ltd. at the Willows Studio and on location in various parts of the Victoria district in March of last year. Victoria actors support Hollywood players in the leading roles.

Both stars appear in striking characterizations. Miss Moore portrays a young mother fighting for her child, and Forbes contributes a finished performance as the attorney who aids her in winning her fight for justice.

Edgar Edwards is outstanding as the girl's husband. Other capable characterizations are supplied by Collette Lyons, Sylvia Welsh, Ethel Reese-Burns, George Hallett, James McGrath, Grant MacDonald, Fred Bass, Harry Hay, Enid Cole and Reginald Hincks.

David Selman directed.

# Dance Team At Capitol

A psychiarist with dancing feet meets an actress with a similar complex, and the result is a delight in Terpsichore in "Carefree," spectacular filmusical starring Fred Astaire and Ginger Rogers, at the Capitol Theatre.

The dancing stars are cast in this RKO Radio picture as a psychiatrist and an actress-patient, and the doctor's efforts to analyze the young lady's romantic problems lead to a series of hilarious events spiced with gay music and colorful dancing.

# "Final Chord" At Oak Bay

"The Final Chord" is the current feature at the Oak Bay Theatre. Obliged to flee from Germany with her husband because of his financial crimes, Hanna Mueller (Miss Tasnady) learns on New Year's Eve in New York that he had committed suicide, leaving her penniless and ill. Broken by despair and the thought of her little boy, Peter, left in Berlin with strangers, she seems determined to die. Then the strains of Beethoven's Ninth Symphony, played by the orchestra of the Berlin State Opera and coming to her through the radio loudspeaker in the next room, revive her.

In the meantime Peter has been adopted by Erich Garvenberg, who conducted the Ninth Symphony. His wife, Lil Davoger, does not appreciate music and seeks distraction in mystic cults. Then Hanna arrives in Berlin, gets a job as nursemaid to her own child, and experienced cinemagoers can anticipate the rest.

# Musical Film At the Atlas

Twenty-six of Irving Berlin's matchless melodies, as well as two additional new tunes, provide the score of the 20th Century-Fox spectacular dramatic-romance, "Alexander's Ragtime Band," now being shown at the Atlas Theatre.

Tyrone Power, Alice Faye and Don Ameche portray the principal roles in the stirring romance.

O.B.Y.P.A.

The Oak Bay Young People will hold their regular weekly meeting this evening, commencing at 8. All young people are cordially invited.

# "Old Chicago" At Columbia

In the leading feminine romantic role, Alice Faye heads the cast with Tyrone Power and Don Ameche in Darryl F. Zanuck's production of "In Old Chicago," 20th Century-Fox triumph now being shown at the Columbia Theatre. The stellar cast of the film includes Alice Brady, Andy Devine, Brian Donlevy, Phyllis Brooks, Tom Brown, Sidney Blackmer, Berton Churchill, June Storey and Paul Hurst.

## SOCCER MATCH ENDS IN DRAW

(Continued from Page 9)

rung up that gave the score its neck-and-neck finish. Allan Reside's ground shot found a path through a dozen pairs of legs in front of the goal and while goalie Tommy Restell managed to halt it, he could not hold the ball. It rolled free and Alec Foss kicked it in between the posts.

Teams follow:

Wednesday — Saddler, O'Connell, Kennedy, Sands, L. Kennedy, Reside, Geddes, E. DeCosta, Ross, Preston, Barnswell and Speller.

Saturday—T. Restell, Wilkinson, Cooper, Thompson, R. Barnes, C. Restell, Bell, G. Barnes, Bischard, Sage and Barber.


TENDERS are invited by the Brentwood Bay Provincial Park Board for the removal of Squatter dwellings, etc., within the Park area at Brentwood. Details can be obtained from the Secretary.
J. E. SLADEN, Hon. Secretary.

STARTS TODAY! SHOWING FOR THREE DAYS ONLY
DAILY AT 12.02, 2.30, 4.58, 7.26, 9.54
Filmed in Beauty Spots You Know!
VICTORIA'S OWN PICTURE!
THE BIGGEST HIT YET FROM THE WILLOWS STUDIOS!
YOU'LL THRILL . . . as this girl without a chance wages a man's fight against a man-made world!
RALPH FORBES ALICE MOORE
Woman AGAINST THE WORLD
ALSO
AN IMPORTANT "QUIZ" HIT!
Three Grand Ladies and Loads of Fun!
"BROADWAY MUSKETEERS"
At 1.28, 3.51, 6.19, 8.47 . . . With
MARGARET LINDSAY ● ANN SHERIDAN ● MARIE WILSON
JOHN LITEL
DOMINION Phone E 0914

CAPITOL Daily at 12.31, 2.40, 4.50, 7.18, 9.37
SHOWING TODAY AND WEDNESDAY ONLY!
● HAPPY-GO-LUCKY STARS IN A SHOW PACKED WITH JOY FOR ALL!
Come on, Ginger! Hurry, Fred! Slap that floor and paint it red! Sing it, swing it, make gloom scream—Meet your feet and do THE YAM!
ASTAIRE and ROGERS in CAREFREE
With RALPH BELLAMY
Music and Lyrics by IRVING BERLIN
EXTRA! Leon Errol Comedy
"CITY OF LITTLE MEN" A Miniature Novelty
CAMERA THRILLS
NEWS
STARTS THURSDAY! NORMA SHEARER TYRONE POWER IN "MARIE ANTOINETTE"
20¢ DAILY, 12-1


# Plaza Shows Crime Story

Astrid Allwyn, leading lady with "International Crime," the Grand National mystery thriller which heads the bill at the Plaza Theatre, is enjoying her first appearance as a leading lady with this picture. Previously she has appeared with Constance Bennett and other major stars as the heavy.

## Yorkshire Comedy Stirs Interest

"P. W. E." the Yorkshire dialect comedy by Constance Gilmour, better known as Muriel Thompson, which will be presented at the Empire Theatre on the night of Friday by the Punch and Judy Theatre, is the first three act play by a Victoria playwright to be produced here.

When the curtain rises at 8.30, this comedy of provincial English life, will bring before the public a large cast of many of Victoria's popular actors and actresses. Well-known, of course, are Pat Fairweather and Douglas Flintoff, winners of the best actress and best actor cups in the last British Columbia Drama Festival. Noel Cusack and Mabel Ridley.

Others taking prominent parts in the play are Murial Thompson, Jack Atkinson, Jack Barraclough, Nellie Scowcroft, Winnie Scowcroft, Jenny Boyd, Jean Elliott, Nan Button, Sam Saunders, Janet Dobb, Bill Hutchinson, Brenton Fairweather, Douglas Parke and B. W. White.

Constance Gilmour, the playwright, has made a name for herself with such festival winners as "Cromwell's Chair," "Crucifix Lane," "London Street Scene," "Reviewed by Lady Gush" and others.


ATLAS NOW!
At 11.37, 2.16, 4.55, 6.34, 9.13
ALEXANDERS RAGTIME BAND
with TYRONE POWER ALICE FAYE DON AMECHE
● ADDED ● OUR GANG COMEDY POPEYE CARTOON ATLAS NEWS

COLUMBIA
TODAY and WEDNESDAY
IN OLD CHICAGO
Tyrone POWER · Alice FAYE · Don AMECHE
PLUS
STAN LAUREL ● OLIVER HARDY
IN "BLOTTO"
FOX NEWS
10c 12.30-5 15c 5-7.30

PLAZA
NOW TILL WEDNESDAY
2½ BELLS SAYS J. FIDLER
Edward L. Alperson presents INTERNATIONAL CRIME
ROD LaROCQUE ASTRID ALLWYN
PLUS
DONALD WOODS ● PATRICIA ELLIS
With THE WEAVER BROS., in
ROMANCE on the RUN
CARTOON and GOING PLACES
12-1, 10¢; 1 to 5, 15¢; 5 On, 25¢

SHOW STARTS 8.30 P.M. OAK BAY ADULTS 25¢
FIRST CANADIAN PREVIEW
One of the Greatest Pictures Filmed in Europe to Be Shown Here in 1938
"THE FINAL CHORD"
WILLY BIRGEL ● LIL DAGOVER ● MARIA TASNADY
Also Fox Movietone News Reel, Disney Cartoon and Three Other Attractive Features
I personally viewed this picture in Seattle and give it my highest recommendation.—RAY CASTLE, Manager.

# Navy Mobilized With Speed

## British Seamen Reported For Duty Before Proclamation Issued

LONDON (CP-Havas) — The speed with which mobilization of the Royal Navy was carried out surpassed all expectations the Press Association reported today on the basis of information from authoritative naval sources.

Mobilization operations were divided into two brackets—one involving effectives on active duty, the other covering reservists.

Training was suspended and men were quickly transferred from their garrison posts to combat stations or auxiliary service bases, both at home and overseas. The entire operation was carried out without the least difficulty, it was said.

Speed with which reservists of all categories answered the mobilization order drew particular praise. A total of 29,000 men presented themselves for service. Of these, 13,000 were former naval officers and sailors with a record of from seven to 12 years' service in the Royal Navy. The balance included volunteers and merchant marine reservists.

A great many of these 16,000 presented themselves at their scheduled depots the morning after the midnight announcement of mobilization, even before the proclamation had been posted.

# Johnson Completes Air Line Survey

MONTREAL—"Progress has been continuous and satisfactory in all departments of Trans-Canada Air Lines and all work in hand is proceeding quite within the schedule set," said Philip G. Johnson, vice-president in charge of operations, on his return to Montreal on the completion of a tour of inspection to the Pacific coast.

Answering the suggestion that progress had not been rapid, Mr. Johnson said: "Establishing a transcontinental air service is a job of magnitude and one that takes time. It is not a job to be hurried. We must attain complete security. It must be remembered, too, that a year ago, the Trans-Canada Air Lines existed only on paper. Since the inception of actual work it has been necessary to obtain and train an efficient personnel, to establish ranges, to develop and familiarize all pilots with such ranges and navigation aids. The work of developing and equipping air ports and landing fields is also a matter requiring time. In addition to scheduled landing fields it is necessary to have emergency landing fields so that the physical problem involved in that work is an important one. It will be appreciated that great care is absolutely essential and the public may rest assured no service will be undertaken until all details have been completed and thoroughly co-ordinated."

Mr. Johnson declined to commit himself to any date for the establishment of passenger service or further extension of mail service. The passenger service would be contingent on the completion of all factors, while the mail service continues to be a matter of negotiations between Trans-Canada Air Lines and the post office department.

The T.C.A. now has 260 employees, including 36 pilots.

# Big Gold Cargo

NEW YORK (AP)—Ss. President Roosevelt steamed into New York harbor from Europe yesterday with what was believed to be the biggest cargo of gold ever brought here in a single ship. The vessel carried 914 boxes of gold bars in her hold, the value of which was unofficially estimated at around $51,000,000.


**Fly UNITED**

**Save Days to California**

Scenic daylight and overnight SKYLOUNGE Mainliner flights from Seattle. Only 66 minutes to Portland, 6¾ hours to San Francisco, 9 1-3 hours to Los Angeles. Surprisingly attractive round trip rates.

**ANNOUNCEMENT! Call United's new Victoria General Agent for reservations: Marshall Travel Service, 902 Government St. (next Post Office). Telephone Garden 7041.**

**UNITED AIR LINES**
THE MAIN LINE AIRWAY


# Around The Docks

### SHIP DAMAGED ASHORE

Damage was sustained by Ss. North Coast, of the Northland Transportation Company, when she stranded Saturday at Shelter Bay, near Campbell River, east coast of Vancouver Island, but the full extent will not be disclosed until she has been surveyed in drydock at Seattle.

The North Coast, which was en route from Seattle to Southeastern Alaska when she went ashore in thick fog, freed herself from the rocks about 5 Sunday morning, just before Ss. Salvage King, of the Pacific Salvage Company, arrived at the scene from Victoria. T. C. Workman, of the London Salvage Association, and W. G. Jordan, superintendent of the Pacific Salvage Company, went north on the Salvage King from here.

The damaged vessel was taken to Duncan Bay, where a divers' survey was carried out and she was permitted to proceed to Seattle under her own power. Mr. Warkman remained with the ship, while Mr. Jordan returned to Victoria with the Salvage King.

The 36 passengers and cargo of the North Coast will be transferred to Ss. North Sea, sailing from Seattle Friday for Southeastern Alaska.

### LOCHMONAR THURSDAY

Ms. Lochmonar, Capt. A Watts, is expected to reach Victoria on Thursday from Rotterdam and London via California ports. Time of the arrival of the ship is indefinite as she may proceed to Seattle before calling here.

### TRAVEL BRISK

Travel between Victoria and the mainland was brisk over the Thanksgiving holiday.

Ss. Princess Louise, operated as a special excursion steamer to Seattle, carried 660 Victorians, and Ss. Princess Adelaide brought 330 people here from Vancouver.

With special rates quoted, the regular steamers carried their quota of passengers over the week-end.

### MOVERIA ARRIVES

Command by Capt. A. McKechan this trip, Ms. Moveria, of the Donaldson Line, berthed at the Rithet docks at 1 this afternoon from Glasgow via San Francisco. On her last trip the Moveria was skippered by Capt. J. McMillan.

The Moveria has 600 tons of general cargo for British Columbia, and will unload 150 tons here, including a consignment of citrus fruits from Southern California.

### STOWS 900,000 FEET

Coming here from Port Tasis, Ss. Northleigh, Capt. G. G. Price, tied up at the Canadian National docks at 2 yesterday afternoon, and is now stowing 900,000 feet of lumber. She is expected to complete tomorrow and sail for the United Kingdom.

A large fleet of ships is scheduled to take lumber at the Ogden Point assembly plant during the balance of the month.

Next ship willl be the Geddington Court, expected Thursday. Then will follow Daldorch, due October 17; Dalhanna, October 19; Uffington Court, October 21; Tilsington Court and Hartismere and Gretaston, October 23; Stensby, Norman Monarch, Ousebridge, Eli and Embassage.

Stensby reported 800 miles out yesterday morning and Tilsington Court was 1,200 miles away at midnight.

### PANDORA IN TOW

The cruiser Pandora, which visited Victoria last summer en route north with Dr. Homer F. Kellems and party aboard, en route to Barrow, Alaska, to erect and dedicate a memorial to the late Will Rogers and Wiley Post, had trouble with her motor on the southbound trip off Ocean Falls and is today in tow of the U.S. coastguard cutter Cyane, bound for Seattle, where she is expected late today.

The Pandora had cylinder trouble and was unable to report the mishap as she carried no radio. The Cyane overhauled her drifting in Tolmie Channel near Ocean Falls and put a line aboard. The Pandora was towed into Alert Bay to get customs clearance.

Aboard the 38-foot cruiser is Dr. Kellems of Delaware County and John Kayser of Chickasha, Okla.

## Spoken by Wireless

October 10, 8 p.m.—Shipping:
STENSBY, for Victoria, 800 miles south of Estevan, 4 p.m. yesterday.
TILSINGTON COURT, for Victoria, 1,200 miles south of Estevan, midnight.
ALBERTOLITE, Ocean Falls for San Pedro, 70 miles south of Ocean Falls.
NORMAN MONARCH, Botwood, Nfld., for Vancouver, 900 miles south of Estevan.
TOLKEN, for San Francisco, 100 miles south of Estevan at noon.
NYHORN, for Vancouver, 480 miles south of Cape Flattery at noon.
KINGSLEY, for Green Cove, 285 miles from Green Cove.
NOOTKA, left Nootka for Ceepeecee, 4 p.m.
TEXADA, Seattle for Los Angeles, 600 miles south of Seattle.

October 11, noon—Weather:
Estevan—Clear; N.E. fresh; 29.70; 49; light swell.
Pachena—Overcast; variable winds; 29.68; 47; heavy swell.
Swiftsure—Squally; S.W. fresh; 29.74; 50; heavy swell.
Cape Lazo—Cloudy; calm; 29.75; 48; sea smooth.

# Former B.C. Man Cruising World

## Ernest J. Moy Puts To Sea From Tampa In Yawl Dione

TAMPA, Fla. (CP) — Favored by a spanking tailwind, Ernest J. Moy, formerly of British Columbia, sailed his 58-foot yawl, Dione, southward through Gulf of Mexico waters today on the first leg of an 80,000-mile pleasure jaunt around the world.

Aboard with Moy were his young wife, dressed in jersey and slacks and with a Boy Scout knife strapped to her waist, and two Tampa seamen, Charles Schetter, 34, and William Hughes, 22.

The craft's clearance papers read "London," via Singapore and way points," and Moy said: "When we get there doesn't matter."

The skipper said the jaunt may take five, or even 10 years. He said his lifetime ambition had been to circle the globe in his own ship."

## Pilots' Lookout

Moveria arrived at Rithet docks from Glasgow 1 p.m.

Northleigh arrived at Canadian docks from Port Tasis yesterday at 2 p.m.

Scottish Star, Botwood, Nfld., for Union Bay, passed 6.40 a.m.

Maunaloa, for Fraser River, passed 8 a.m.

## German Ship Fined

PICTOU, N.S. (CP)—The German freighter, Hans Leonhardt, which slipped out of harbor here without clearance papers during the European crisis and then returned, was at sea again today, minus a $100 penalty. The vessel, which returned to port with the signing of the Munich-power agreement, was fined for leaving the harbor without sanction of harbor authorities.

# Bonds

NEW YORK—Demand for rails picked up in the bond market today.

In the foreign dollar list Poland 7s dropped a point and Italy 7s a fraction. Finland 6s rose 2 points and Poland 8s about ½.

**FOREIGN**
(By Burns & Wainwright Ltd.)

| New York | Bid | Asked |
|---|---|---|
| Australia 4½% 1956 | 100 125 | 102 125 |
| Bolivia 7% 1958 | 3 75 | 5 00 |
| Chile 6% 1961 | 17 75 | 18 75 |
| Colombia 6% 1961 | 17 75 | 18 75 |
| French 7% 1949 | 109 125 | |
| German 4½% 1965 | 27 25 | 28 25 |
| Italy 7% 1951 | 79 00 | 80 50 |
| Japan 6½% 1954 | 80 50 | 81 75 |
| Norway 6% 1944 | 105 50 | 108 00 |
| Peru 6% 1961 | 8 75 | 9 75 |
| Sydney 5½% 1955 | 100 125 | 102 75 |

**CORPORATION**

| | Bid | Asked |
|---|---|---|
| Public Utilities— | | |
| B.C. Electric 6% pfd. | 106 00 | 110.00 |
| B.C. Telephone 6% pfd. | 108 00 | 110 00 |
| C.P.R. 3½% 1951 | 88 00 | 91 50 |
| Calgary Power 5% 1960 | 98 50 | |
| Gatineau Power 5% 1956 | 103 75 | 105 50 |
| Montreal Power 3½% 1973 | 96 00 | 98 00 |
| Shawinigan 4% 1951 | 100 00 | 102 00 |
| Grain Issues— | | |
| Alberta Pacific 6% 1946 | 87 50 | |
| Federal Grain 6% 1949 | 94 50 | |
| Reliance Grain 4½% 1952 | 91 50 | |
| United Grain 5% 1948 | 87 50 | |
| Western Grain 6% 1949 | 35 00 | 45.00 |
| Municipal— | | |
| Montreal 4½% 1951 | 101 50 | 104 50 |
| Quebec 5% 1953 | 101 50 | 104 50 |
| Toronto 5% 1953 | 113 50 | |
| Vancouver 4½% 1968 | 83 50 | 86 50 |
| Winnipeg 4½% 1960 | 90 50 | 93 50 |

**DOMINION OF CANADA**
(By A. E. Ames & Co.)

| | Bid | Asked |
|---|---|---|
| 4½% September 1940 | 104⅛ | 105⅛ |
| 5% November 1941 | 108½ | 109⅛ |
| 5% October 1943 | 112 | 112½ |
| 4½% October 1944 | 110¼ | 111¼ |
| 4% October 1943-45 | 107¼ | 108 |
| 4½% February 1946 | 110¼ | 111¼ |
| 3¼% June 1946-49 | 101⅜ | 102¼ |
| 3½% October 1944-49 | 103 | 103⅜ |
| 3¾% November 1948-51 | 101 | 101⅜ |
| 4% October 1947-52 | 107¼ | 108 |
| 3% June 1950-55 | 98½ | 99 |
| 3% June 1953-58 | 97½ | 98 |
| 4½% November 1948-58 | 111⅜ | 111⅞ |
| 4½% November 1949-59 | 111⅞ | 112⅜ |
| 3¼% June 1956-66 | 99½ | 100¼ |
| 3% Perpetual | 90 | 90½ |
| 3% January 1942-67 | 98¼ | 98¾ |

**DOMINION GUARANTEES**

| | Bid | Asked |
|---|---|---|
| G.T.P. 3% 1962 | 98 | 99 |
| Do. 4% 1962 | 109 | |
| C.N.R. 3% 1944 | 103 | 104 |
| Do. 3% 1945-50 | 98 | 99 |
| Do. 3% 1948-53 | 97½ | 98½ |
| C.No.R. 3½% 1958 | 101 | 103 |

## Foreign Exchange

NEW YORK — Foreign exchange, noon rates:

Great Britain in dollars, others in cents.

Great Britain 4.76¼; 60 day bills 4.75½; Canada, Montreal in New York 99.21⅞; New York in Montreal 100.78⅛; France 2.66¼.

Rates in spot cables unless otherwise indicated.

### MARKETS CLOSE

NEW YORK—Financial attention will be directed toward European and Canadian markets tomorrow as principal domestic security and commodity exchanges close for Columbus Day. The New York Stock Exchange, local commodities, Chicago Board of Trade and other domestic grain centres will observe the holiday.

## London Market

LONDON (AP)—An easier tendency prevailed in the stock market today, although industrials showed renewed strength, especially armament, tobacco and motor shares. Continental selling depressed oils and trans-Atlantic securities were mixed, closing one point down to two higher. Home rails sold lower and the British gilt-edged section was heavy. Copper and other base metals remained quiet. Foreign bonds were as much as two points off.

# Wheat

WINNIPEG (CP) — Winnipeg wheat futures averaged a little higher late today in a quiet post-holiday session. At the close quotations were ½ cent higher to ⅛ lower, October 60, November 60⅛, December 59½ and May 63.

Canadian export sales during the long week-end were small, estimated below 100,000 bushels. Liverpool closed ¼d higher to ⅛d lower, Buenos Aires was up ¼ cent at noon and Chicago continued steady.

World wheat shipments last week, totaling 10,754,000 bushels, slightly below the previous week and same week a year ago. North American shipments were 5,469,000 bushels, about the same as the previous week.

Some No. 3 northern changed hands in the cash market at unchanged spreads, but millers and exporters generally were unable to buy more than a few odd carloads of wheat.

Coarse grain quotations moved similar to wheat in one of the quietest in weeks.

(By H. A. Humber Ltd.)

| Wheat— | P. Clo. | Open | High | Low | Close |
|---|---|---|---|---|---|
| May | 63-1 | 62-6 | 63-4 | 62-6 | 63 |
| Oct. | 59-4 | 59-2 | 60-7 | 59-2 | 60 |
| Dec. | 59-4 | 59-2 | 60 | 59-1 | 59-4 |
| Oats— | | | | | |
| May | 28-5 | 28-7 | 28-7 | 28-4 | 28-4 |
| Oct. | 28 | 27-7 | 28-1 | 27-6 | 27-6 |
| Dec. | 27-3 | 27-2 | 27-4 | 27-2 | 27-2 |
| Rye— | | | | | |
| May | 43-3 | 43-4 | 44-3 | 43-3 | 43-5 |
| Oct. | 43-3 | 42 | 42-5 | 42 | 42 |
| Dec. | 41-3 | | | | |
| Barley— | | | | | |
| May | 37-4 | 37-5 | 37-5 | 37 | 37 |
| Oct. | 37 | 37 | 37-6 | 36-5 | 37-6 |
| Dec. | 36-1 | 35-5 | 36 | 35-5 | 35-5 |

**Cash Grain Close**

Wheat—1 hard 62, 1 northern 61½, 2 57½, 3 55½, 4 48, 5 43, 6 36, feed 35, track 60. Amber Durum—1 46, 2 44, 3 43, 4 39½, track 46. Garnet—1 52, 2 49, 3 45.

Oats—2 cw. 28¼, 3 25¼, ex. 1 feed 25¼, 1 feed 24¼, 2 23¼, 3 20¼, track 27⅜.

Barley—2 row 37¼, 6 37¼, 3 cw. 37¼, 4 35½, 5 34¼, 6 33¼, track 37⅛.

Rye—1 cw. 42¼, 2 42¼, 3 38½, rej. 2 35, 4 cw. 34, track 42.

Flax—1 nwc. 134¼, 2 cw. 130¼, 3 118¼, 4 113¼, track 134¼.

**INDEMNITIES FOR WEDNESDAY**
(By H. A. Humber Ltd.)
Winnipeg

| Wheat— | Bid | Offer |
|---|---|---|
| May | 62-5 | 63-3 |
| October | 59-4 | 60-4 |
| December | 59-1 | 59-7 |

CHICAGO (AP)—Pre-holiday conditions, with traders inclined to go slow, resulted in Chicago wheat prices going a bit lower late today after a series of slight fluctuations.

Export purchases of North American wheat today were estimated at somewhat upwards of 300,000 bushels, all of it Canadian.

December delivery of corn equalled the year's low price record.

(By H. A. Humber Ltd.)

| Wheat— | P. Clo. | Open | High | Low | Close |
|---|---|---|---|---|---|
| Dec. | 64-4 | 64-5 | 64-7 | 64-1 | 64-3 |
| May | 65-3 | 65-3 | 65-6 | 65-1 | 65-3 |
| July | 64-6 | 64-7 | 65 | 64-4 | 64-4 |
| Corn— | | | | | |
| Dec. | 45-1 | 45-1 | 45-1 | 44-5 | 44-6 |
| May | 48-4 | 48-2 | 48-3 | 47-7 | 48-1 |
| July | 49-6 | 49-3 | 49-5 | 49-2 | 49-3 |
| Oats— | | | | | |
| Dec. | 25-2 | 25 | 25-2 | 25 | 25 |
| May | 25-7 | 25-6 | 25-7 | 25-5 | 25-5 |
| July | 25-3 | 25-3 | 25-3 | 25-2 | 25-2 |
| Rye— | | | | | |
| Dec. | | 43-1 | 43-2 | 42-7 | 43 |
| May | | 44-2 | 44-2 | 43-7 | 43-7 |
| July | | | | | 44-4 |

# PRICES MIXED

VANCOUVER (CP) — Metal prices were mixed and oils unchanged on the forenoon session on Vancouver Stock Exchange today. Trading was spotted and transactions totalled 45,086 shares.

In the base metals Silbak Premier added 2 cents at 1.85, and Lucky Jim was fractionally higher at 2½. Whitewater slipped ¼ at 4½.

Calgary and Edmonton Oil sold 5 cents higher than Saturday's closing bid at 2.35, and Calmont was 2 cents above the Saturday bid at 31. Vulcan firmed 1 at 71, while Mar Jon at 9 and Okalta at 1.36 held unchanged.

(By Mara, Bate & Co. Ltd.)

| MINES— | Bid | Asked |
|---|---|---|
| Aztec | 4 | 6 |
| Big Missouri | 33½ | 35 |
| Bralorne | 915 | 925 |
| Cariboo Gold | 235 | 245 |
| Dentonia | 3½ | 4 |
| Fairview Amal. | 5½ | 6½ |
| Golconda | 6¾ | 7 |
| Gold Belt | 47 | 50 |
| Grandview | 9½ | 10 |
| Grull Wihksne | 3 | 3½ |
| Hedley Mascot | 115 | 116 |
| Home Gold | ¾ | |
| Island Mount | 130 | 138 |
| Kootenay Belle | 137 | 145 |
| Lucky Jim | 2 | 2½ |
| McGillivray Creek | 23 | |
| Minto | 3½ | 4 |
| Nicola | 3¼ | 3¾ |
| Noble Five | 3¼ | 4 |
| Pend Oreille | 212 | 215 |
| Pioneer Gold | 280 | 285 |
| Porter Idaho | 3 | 3¼ |
| Premier Gold | 230 | 232 |
| Quatsino Copper | 3½ | 4½ |
| Quesnelle Quartz | 9 | 9¼ |
| Reeves McDonald | 35 | 40 |
| Relief Arlington | 15 | 17 |
| Reno Gold | 38 | 40 |
| Reward | 4½ | 4¾ |
| Rufus Argenta | 1 | |
| Sally | 3½ | 5 |
| Salmon Gold | 7 | 10 |
| Sheep Creek | 85 | 88 |
| Silbak Premier | 185 | 190 |
| Taylor Bridge | 2½ | 3½ |
| Vidette | 6¼ | 6½ |
| Waverley | | ½ |
| Wellington | 1½ | 2 |
| Wesko | 1½ | 1¾ |
| Whitewater | 4½ | 4¾ |
| Ymir Yankee Girl | 10 | 13 |
| OILS— | | |
| Amalgamated | ¾ | |
| Anaconda | 6¾ | 8 |
| Anglo-Canadian | 126 | 133 |
| A.P. Con | 18 | |
| Brown Oil | | 38 |
| C and E | 233 | 240 |
| Calmont | 31 | 32 |
| Commonwealth | 28 | 30 |
| Crow's Nest | ½ | ¾ |
| Davies | 33 | |
| East Crest | 8 | |
| Firestone | 12 | 13 |
| Foundation | 14½ | |
| Four Star | 10 | 14 |
| Freehold | 4 | 4½ |
| Hargal | 27 | 32 |
| Home Oil | 115 | |
| Madison | 4¼ | 4½ |
| Mar Jon | 9 | 9¼ |
| Merland | 5 | |
| Mercury | 8¼ | |
| McDougall Segur | 15½ | 16 |
| McLeod | 11 | |
| Mill City | 4½ | .. |
| Model Oil | 22 | .. |
| Monarch | 10 | .. |
| Nordon | 10 | .. |
| Okalta | 135 | 140 |
| Pacalta | 5½ | 6 |
| Prairie Royalties | 26 | 27½ |
| Royalite | | 4600 |
| United Oil | 12½ | .. |
| Vanalta | 5½ | .. |
| Vulcan | 70 | .. |
| West Flank | 7½ | .. |
| MISCELLANEOUS— | | |
| Capital Estates | 130 | 150 |
| Coast Breweries | 126 | 128 |
| Inter. Coal and Coke | 25 | 29 |

# Trends Confusing

NEW YORK (AP)—Stocks put on numerous quick-change acts in today's market and generally convinced traders the hand was faster than the eye so far as confusing trends were concerned.

Dips and rallies were so frequent the customers no more than took a position on one side of the market than prices pointed in an entirely opposite direction.

While strong spots were in evidence here and there, along with an assortment of new highs for the year, minus signs were plentiful throughout and closing quotations highly irregular.

(By H. A. Humber Ltd.)

**Dow Jones averages closed today as follows:**
**30 industrials 149.41, off 0.14**
**20 rails 30.44, off 0.09**
**15 utilities 21.80, up 0.10**
**40 bonds 89.56, off 0.31**
**Total sales, 1,530,000.**

| | High | Low | Close |
|---|---|---|---|
| Air Reduction | 66-4 | 65-2 | 66 |
| Allied Chemicals | 192 | 190-4 | 190-4 |
| Allis Chalmers | 54 | 53 | 53-5 |
| Allied Stores | 12-1 | 11-6 | 11-7 |
| American Can | 104-2 | 103-4 | 104-2 |
| American Celanese | 24 | 23-5 | 23-7 |
| American For. Power | 4-4 | 4-2 | 4-2 |
| American L. and Z. | 8-1 | | 8-1 |
| American Locomotive | 22-4 | | 22-4 |
| American P. and L. | 5-6 | 5-5 | 5-6 |
| American Radiator | 18-1 | 17-5 | 17-7 |
| American Rolling Mills | 19-6 | 18-3 | 18-3 |
| American Smelter | 53-6 | 52-5 | 52-5 |
| American Tel. and Tel. | 147-4 | 147 | 147 |
| American Tobacco | 90-2 | 89-4 | 89-4 |
| American Waterworks | 11-6 | 11-1 | 11-4 |
| Anaconda Copper | 38-7 | 38-2 | 38-4 |
| Atchison Railway | 39-6 | 38-4 | 39-4 |
| Atlantic Refining | 22-4 | | 22-4 |
| B. and O. Railway | 8-6 | 8-5 | 8-5 |
| Baldwin Locomotive | 11-5 | 10-5 | 11-5 |
| Bendix Aviation | 22 | 21-3 | 21-6 |
| Beth. Steel | 63-1 | 62-3 | 62-4 |
| Boeing | 26-6 | 26-2 | 26-2 |
| Borden | 17-1 | 16-6 | 16-6 |
| Borg Warner | 34-6 | 33-6 | 33-7 |
| Briggs | 35-1 | 34-7 | 34-7 |
| Canada Dry | 18-3 | 17-5 | 17-5 |
| C. P. R. | 6-4 | | 6-4 |
| Caterpillar Trac. | 54-6 | 54-4 | 54-6 |
| Case (J. I.) | 96-1 | 96 | 96-1 |
| Cerro de Pasco | 52-6 | 52-2 | 52-5 |
| C. and O. Railway | 35-3 | 34-6 | 34-6 |
| Chrysler | 80-1 | 78-4 | 78-7 |
| Columbia Gas | 7-5 | 7-4 | 7-4 |
| Commercial Credit | 54-3 | 54 | 54-3 |
| Commercial Solvent | 10-4 | 10-2 | 10-3 |
| Commonwealth and So. | 1-3 | 1-2 | 1-3 |
| Congoleum | 28-3 | 28 | 28-3 |
| Con Edison | 30 | 29-5 | 30 |
| Cont. Can | 44-4 | 44 | 44-3 |
| Cons. Aircraft | 15-4 | | 15-4 |
| Cons. Oil | 8-7 | 8-6 | 8-7 |
| Cont. Oil | 27-5 | 27-1 | 27-3 |
| Crown Zellerbach | 13-1 | 12-6 | 13-1 |
| Crucible Steel | 38-3 | 37-6 | 37-6 |
| Curtiss Wright | 5-6 | 5-4 | 5-5 |
| Do., A | 24-7 | 24-5 | 24-5 |
| Deere and Co. | 19-7 | 19-4 | 19-5 |
| Douglas Aircraft | 52-1 | 51-1 | 51-4 |
| Du-pont | 144-6 | 142-4 | 144-4 |
| Eastman Kodak | 180 | 179 | 180 |
| El. Auto Lite | 33 | 32-4 | 32-4 |
| El. Power and Lite | 12-1 | 11-6 | 12-1 |
| Fairbanks Morse | 39 | 38-6 | 38-6 |
| Freeport Texas | 28 | 27-5 | 28 |
| General Foods | 36-6 | 36-2 | 36-2 |
| General Electric | 45 | 44-1 | 44-7 |
| General Motors | 49-4 | 48-4 | 48-6 |
| Goodyear | 30-5 | 30-3 | 30-3 |
| Granby Copper | 7-5 | | 7-5 |
| Great Northern | 24-2 | 23-6 | 24 |
| Great West Sugar | 29-4 | 29 | 29-2 |
| Houston Oil | 7-2 | | 7-2 |
| Howe Sound | 47-1 | 46 | 46-4 |
| Hudson Motors | 9-2 | 9-1 | 9-1 |
| Hupmobile Motors | 2-5 | 2-3 | 2-3 |
| Inspiration Copper | 16-5 | 16-1 | 16-1 |
| Int. Harvester | 63-7 | 63-2 | 63-6 |
| Int. Nickel | 54-1 | 53-3 | 53-7 |
| Ind. Rayon | 29 | | 29 |
| Int. Tel. | 10-7 | 10-5 | 10-7 |
| Ill. Central | 13-7 | 13-5 | 13-6 |
| Johns Manville | 109-2 | 106-4 | 108-4 |
| Kennecott Copper | 48 | 47-4 | 47-5 |
| Kresge | 19-5 | 19-4 | 19-4 |
| Lambert Co. | 14-2 | | 14 |
| L. and M. Tobacco | 101-2 | 100-4 | 100-4 |
| Ludlum Steel | 18-4 | | 18-4 |
| Loew's | 54 | 53-4 | 53-4 |
| Lorillard | 20-7 | 20-4 | 20-4 |
| Mack Truck | 27-5 | 27-2 | 27-5 |
| Matheson Alkali | 31-7 | | 31-7 |
| Mexican Seaboard | 19-4 | 19-2 | 19-4 |
| Monsanto Chemical | 99-6 | 99-1 | 99-1 |
| Montgomery Ward | 52-5 | 51-1 | 52-2 |
| Motor Wheel | 14 | | 14 |
| Nash Kelvinator | 10-2 | 10 | 10 |
| National Biscuit | 25-1 | 24-4 | 24-6 |
| National Dairy Products | 14-7 | 14-1 | 14-1 |
| National Distilleries | 26-7 | 25-7 | 25-7 |
| National P. and L. | 7-6 | 7-5 | 7-6 |
| New York Central | 20-2 | 19-5 | 19-5 |
| North American Co. | 23-2 | 22-6 | 22-7 |
| North American Avi. | 10 | | 10 |
| Northern Pacific | 12-6 | 12-1 | 12-4 |
| Ohio Oil | 9-6 | 9-5 | 9-6 |
| Owens Ill. Glass | 74-4 | | 74-4 |
| Pacific Gas and Elec. | 28 | 27-5 | 27-5 |
| Packard | 5 | 4-6 | 4-6 |
| Paramount Pictures | 11-7 | 11-5 | 11-5 |
| Pennsylvania Railway | 22 | 21-1 | 21-1 |
| People's Gas | 38-4 | 38 | 38 |
| Phillips Pete. | 37-3 | 36-6 | 36-7 |
| Pullman | 34-2 | 33-6 | 34 |
| Pure Oil | 9-5 | 9-3 | 9-4 |
| Radio | 7-7 | | 7-7 |
| Remington Rand | 15-6 | | 15-6 |
| Republic Iron and Steel | 19-4 | 19-1 | 19-1 |
| Reynolds Tobacco | 44 | | 44 |
| Safeway Stores | 18-2 | 17-6 | 18 |
| Schenley | 19-6 | 19-4 | 19-6 |
| Sears Roebuck | 78 | 76-6 | 76-6 |
| Sharon Steel | 17-4 | 17 | 17-1 |
| Shell Union | 14-5 | | 14-5 |
| Socony Vacuum | 13 | 12-7 | 13 |
| Southern Pacific | 20 | 19-6 | 19-5 |
| Southern Railway | 16-6 | 16-2 | 16-4 |
| Sperry Corp. | 30 | 29-1 | 29-2 |
| Standard Brands | 7-7 | 7-6 | 7-6 |
| Standard Gas | 4-2 | | 4-2 |
| Standard Oil Cal. | 28-5 | 28-1 | 28-1 |
| Standard Oil N.J. | 51-6 | 51-1 | 51-2 |
| Stewart Warner | 10-4 | 10-2 | 10-2 |
| Studebaker | 8-1 | 7-6 | 7-6 |
| Texas Corp. | 41-6 | 40-6 | 41-3 |
| Texas Gulf | 34-3 | 34 | 34-1 |
| Timken | 53 | 52 | 52-4 |
| Trans-American | 10-2 | 10-1 | 10-1 |
| Twentieth Century Fox | 27-2 | 27 | 27 |
| Underwood Elliott | 60 | 58-4 | 60 |
| Union Carbide | 87-1 | 87 | 87 |
| Union Oil Cal. | 20-6 | 20-4 | 20-4 |
| Union Pacific | 96 | | 96 |
| United Aircraft | 30-7 | 30-2 | 30-4 |
| United Airlines | 10-2 | 10 | 10 |
| United Corp. | 3-1 | 3 | 3-1 |
| United Fruit | 65 | 64 | 64 |
| United Gas and Imp. | 10-3 | 10-1 | 10-2 |
| U.S. Cast Iron Pipe | 48-7 | 47-6 | 47-6 |
| U.S. Indus. Alcohol | 27-4 | 26-6 | 26-6 |
| U.S. Realty | 5-3 | | 5-3 |
| U.S. Rubber | 53-4 | 52-3 | 52-7 |
| Do. pfd. | 100 | 98 | 98 |
| U.S. Smelting | 69-4 | 68-4 | 68-4 |
| U.S. Steel | 63-3 | 62-4 | 63 |
| Vanadium | 20-6 | 20-5 | 20-5 |
| Warner Bros. | 6-7 | 6-6 | 6-7 |
| Westinghouse Airbrake | 25 | 24-2 | 25 |
| Westinghouse Electric | 117 | 114-2 | 117 |
| Western Union | 29 | 28-4 | 29 |
| White Motor | 13-3 | 13-2 | 13-2 |
| Woolworth | 48-5 | 48 | 48 |
| Youngstown S. and T. | 42-6 | 41-6 | 42-5 |
| Zenith Radio | 22-6 | 22-2 | 22-6 |

## New York Curb

(By H. A. Humber Ltd.)

| | Close |
|---|---|
| American Cyanide B | 26 |
| American Super Power | 11/16 |
| American Gas Electric | 30 |
| Associated Gas Electric | ⅜ |
| Brazilian Traction | 12 |
| Cities Service | 7½ |
| Electric Bond and Share | 9 |
| Ford A. Canada | 22¾ |
| Ford England | 4 |
| Humble Oil | 61½ |
| Inter. Petroleum | 26½ |
| Imperial Oil | 17½ |
| Newmont Mining | 82½ |
| Pioneer Gold | 2¾ |
| Standard Oil, Kentucky | 17½ |
| American Aluminum | 113 |
| United Gas | 3¾ |
| United P. and L. A | 2¾ |
| Caribbean Syndicate | 1 |
| Niagara Hudson Power | 8½ |
| Distillers, England | 22¾ |
| Gulf Oil | 38 |
| Pantapee Oil | 4¾ |
| Canadian Marconi | 1¼ |
| Fisk Rubber | 10 |
| Creo. Petroleum | 19¾ |
| Cord Corp. | 1¾ |
| Lake Shore Mining | 49¾ |
| Hecal Mining | 10¾ |
| Wright Hargreaves | 7¼ |
| Segal Lock | 1 |
| Premier Gold | 2¼ |
| Louisiana Land and Expl. | 7 |
| Lockheed Aircraft | 16¾ |
| Jacobs Corp. | 4¾ |
| United Aircraft Warrants | 12¾ |
| Catalin Corp. | 3¾ |

**Please do your best to fill the Chest.**

# NORANDA HITS 79

MONTREAL (CP)—A general decline set in on Montreal exchange today but a couple of issues showed enough strength to reach new highs for the year.

Noranda Copper climbed 1¾ to a new mark at 79. Steel of Canada jumped 1½ at 74, a new high, and the preferred at 68¼ was up 4¾ to a new high.

Car and Steel of Canada issues were higher.

Macleod Cockshutt dropped 15 to sell at 3.60.

(By H. A. Humber Ltd.)

| | Close |
|---|---|
| Assd. Breweries | 15 |
| Bathurst Paper | 10 |
| Bruck Silk | 4 |
| Building Products | 56 |
| Canada Steamships | 3 |
| Do., pfd. | 13¾ |
| Canadian Car and Foundry | 16 |
| Do., pfd. | 29 |
| Can. Indl. Alcohol A | 2¾ |
| Do., B | 2¼ |
| Cockshutt Plow | 9¾ |
| Cons. Mining and Smelting | 60¾ |
| Distillers Seagrams | 16¾ |
| Dominion Bridge | 36 |
| Dominion Coal and Steel B | 13 |
| Dominion Glass pfd. | 150 |
| Dominion Tar and Chemical | 7¾ |
| Do., pfd. | 80 |
| Dominion Textiles | 65 |
| Dryden Paper | 7¾ |
| General Steelwares | 10 |
| Gatineau Power | 13¼ |
| Do., pfd. | 89 |
| Canada Gypsum | 6¾ |
| Hudson Bay M. and S. | 31⅞ |
| Hollinger Cons. | 14¾ |
| Howard Smith Paper | 16½ |
| Do., pfd. | 98 |
| Intl. Petroleum | 26¾ |
| Lake of Woods Milling | 14½ |
| Massey Harris | 7¼ |
| Do., pfd. | 57½ |
| National Steel Car | 62¾ |
| Power Corp. | 15 |
| Montreal Power | 30½ |
| National Breweries | 42 |
| Do., pfd. | 42 |
| Noranda | 79 |
| Ogilvie Flour Co. | 20 |
| Price Bros. Paper | 20¼ |
| Do., pfd. | 58 |
| St. Lawrence Corp. | 5¾ |
| Do. A pfd. | 18½ |
| St. Lawrence Paper pfd. | 50 |
| Steel of Canada | 74 |
| Do., pfd. | 68¼ |
| United Steel Co. | 5¾ |
| Winnipeg Electric A | 2½ |
| Do., pfd. | 15 |
| CURB | |
| Abitibi Paper | 3⅞ |
| Do., pfd. | 31 |
| Asbestos Corp. | 97 |
| Beauharnois | 3½ |
| Canada Sugar | 27½ |
| Canada Malting | 32¼ |
| Can. Breweries | 1¾ |
| Do., pfd. | 19¼ |
| Consolidated Paper | 8½ |
| Dominion Engineering | 45 |
| Donnaconna A | 7¼ |
| Do. B | 6¾ |
| Fairchild Aircraft | 5¾ |
| Fleet Aircraft | 11 |
| Fraser Company | 19 |
| Intl. Paint | 3¼ |
| Lake Sulphite | 4 |
| Royalite Oil | 45 |
| Hiram Walkers | 45 |
| Do., pfd. | 19¼ |
| BANKS | |
| Montreal | 218 |
| Nova Scotia | 317 |

(By A. E. Ames & Co.)

| | Bid | Asked |
|---|---|---|
| Bell Telephone | 165 | 166 |
| Brazilian T. L. and P. | 12¼ | 12¾ |
| B.A. Oil | 20½ | 20¾ |
| B.C. Power A | 30 | 30½ |
| Canada Cement | 10 | 10¼ |
| Do. pfd. | 96 | 96½ |
| Canadian Celanese | 6½ | 6¾ |
| Fanny Farmer | 20½ | 21 |
| Ford A | 23 | 23¼ |
| Hiram Walker G. and W. | 44½ | 45 |
| Do. pfd. | 19¾ | 19½ |
| Imperial Oil | 17¼ | 17¾ |
| Imperial Tobacco | 15 | 15¼ |
| Inter. Petroleum | 26½ | 27 |
| McColl Frontenac | 10 | 10½ |
| Do. pfd. | 99 | 100 |
| Montreal Power com. | 30 | 30¼ |
| Royal Bank | 188 | 190 |

# METALS ADVANCE

TORONTO (CP) — Higher prices gave strength to base metal listings on Toronto exchange today but other market groups tended lower.

Noranda hit a new high for the year at 79¼ and sold around 79, for a gain of ½. Waite Amulet traded at 7.30, for a gain of 10, and Ventures and Falconbridge advanced 25 and 30 cents, respectively.

International Nickel closed at 54¼, down ½ after touching 53¾ earlier.

Ford A, Canadian Pacific and Brazilian pointed down. Canadian

(By J. W. Jones Ltd.)

| | Close |
|---|---|
| Aldermac | 57 |
| Base Metals | 35 |
| Bankfield | 44 |
| Buffalo Ankerite | 1475 |
| Canadian Malartic | 80 |
| Cartier Malartic | 6 |
| Castle Tretheway | 104 |
| Central Patricia | 255 |
| Chemical Research | 65 |
| Cons. Chibougamau | 27 |
| Dome Mines | 3200 |
| East Malartic | 220 |
| Eldorado | 217 |
| Falconbridge | 550 |
| Federal Kirkland | 7½ |
| God's Lake | 42 |
| Gunnar Gold | 65 |
| Hard Rock | 215 |
| Hollinger | 1480 |
| Howey Gold | 27½ |
| Hudson Bay | 3175 |
| Jacola | 16 |
| Jellico | 28 |
| J.M. Consolidated | 10 |
| Kirkland Lake | 132 |
| Lake Shore | 5000 |
| Leitch Gold | 77 |
| Little Long Lac | 310 |
| McIntyre | 4800 |
| McKenzie Red Lake | 119 |
| McLeod Cockshutt | 360 |
| McWatters Gold | 71 |
| Macassa | 500 |
| Mining Corp. | 212 |
| Moneta | 145 |
| Nipissing | 160 |
| Noranda | 7900 |
| O'Brien Gold | 310 |
| Pamour Porcupine | 450 |
| Paymaster | 61 |
| Pend Oreille | 213 |
| Perron Gold | 138 |
| Pickle Crow | 520 |
| Powell Rouyn | 235 |
| Premier Gold | 232 |
| Preston East Dome | 142 |
| Read Authier | 340 |
| Red Crest | 7 |
| Reno Gold | 38½ |
| Sheep Creek | 85 |
| Shawkey | 4¾ |
| Sherritt Gordon | 150 |
| Siscoe | 160 |
| Sladen Malartic | 71 |
| Stadacona | 42 |
| Sudbury Basin | 285 |
| Sullivan | 98 |
| Sylvanite | 325 |
| Teck Hughes | 495 |
| Texas Canadian | 139 |
| Thompson Cadillac | 28 |
| Toburn | 215 |
| Ventures | 525 |
| Waite Amulet | 725 |
| Wright Hargreaves | 740 |

## Calgary Oils

CALGARY—Trading was light on the Calgary Stock Exchange today. Only 15,500 shares changed hands during the morning.

Globe advanced a point to 6, while Mill City, Reward and United showed fractional gains. Prairie, Firestone and Commonwealth posted minor losses. Mercury, McDougall Segur and Highwood held unchanged.

MONTREAL (CP)—Bar gold in London unchanged at $35.05 an ounce in Canadian funds, 146s 1½d in British. The fixed $35 Washington price amounted to $35.30 in Canadian.

LONDON (AP)—Bar silver 19⅝d, unchanged.


**A. E. AMES & CO.**
LIMITED
INVESTMENT SECURITIES
NEW YORK MONTREAL — VANCOUVER TORONTO VICTORIA — WINNIPEG LONDON, ENGLAND
801-315 Belmont House — Telephones E 4171-2-3

**McCOLL FRONTENAC 6%, DUE 1949**
Above Bonds Called for October 1—Interest Stops at That Date
**BURNS & WAINWRIGHT LTD.**
115-6-7 CENTRAL BUILDING — TELEPHONES G ARDEN 8157-8

SERVICE ON CANADIAN AND AMERICAN SECURITIES
ORDERS EXECUTED ON ALL EXCHANGES
OUR STATISTICAL DEPARTMENT INVITES YOUR INQUIRY
**Boorman Investment** CO. LTD.
614 VIEW STREET — E 3132

**THE NATIONAL HOUSING ACT**
We Shall Be Pleased to Furnish Particulars on Request
**Gillespie, Hart and Co. Limited**
611 FORT STREET — PHONES G 1181-2

ORDERS PROMPTLY EXECUTED ON THE NEW YORK, TORONTO AND VANCOUVER STOCK EXCHANGES
**MARA, BATE & CO. LTD.**
Stocks and Bonds — Real Estate and Insurance
640 FORT STREET — Empire 7124

E 9021 — 622 VIEW STREET
BASE METAL STOCKS
MARKET ACTIVE—SUGGEST THE FOLLOWING:
PEND OREILLE — SHERRITT GORDON — WAITE-AMULET
ALDERMAC — REEVES MACDONALD
**J. W. JONES LIMITED**
HUGH ALLAN — J. W. JONES

TRUE STORY No. 3

**Mr. "D" was active in business . . . he was thinking of appointing his partner executor of his estate. "Would this be wise?" he asked.**

**Partner**

Carefully we analyzed Mr. "D's" estate . . . found that a great part of it consisted of his interest in his business and that the specialized knowledge of his partner would be invaluable when it came to settling the estate. But his partner lacked all experience of an executor's duties . . . and would be fully occupied with his own and the firm's affairs . . . perhaps he might have a long illness—even die—before he could complete the task.

**A Better Plan**

We recommended that the partner and The Royal Trust Company should be named as co-executors . . . the partner to supply expert guidance in all matters connected with the business, the trust company to attend to the many complicated steps involved in estate settlement, furnish impartial judgment in financial and other matters and relieve the partner of all tedious routine. This arrangement was carried out.

* * * * * *

The skilled financial guidance and broad experience of The Royal Trust Company are available to you as executor or co-executor of your estate. Your estate problems, your own special responsibilities, undoubtedly parallel others which we have dealt with before. Why not come in and discuss the subject freely? This involves no obligation of any kind on your part.

**OUR BOARDING HOUSE, with Major Hoople**

**OUT OUR WAY—** **By Williams**

**Boots and Her Buddies** **By Martin**

**Bringing Up Father** **By George McManus**

**Mr. and Mrs.**

**Alley Oop** **By V. T. Hamlin**

**Freckles and His Friends** **By Merrill Blosser**

**Bela Lanan—Court Reporter** **By L. Allen Heine**

# Uncle Ray

## The Crust of the Earth

### I—FROM ROCK TO SOIL

One summer day, while I was climbing Long's Peak in the Rocky Mountains, I crossed what is known as "Boulder Field." It is a great space on the mountain side, a space containing thousands and thousands of boulders. Many of the boulders are four or five feet high.

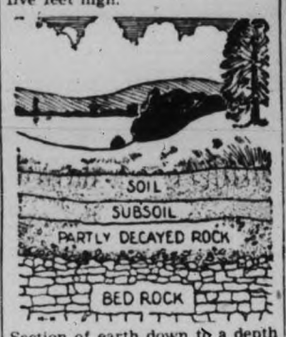


Section of earth down to a depth of about 20 feet.

Those boulders are not like the ones so often seen in places where glaciers once spread over the continent. Their edges were more square than rounded, for they were not hauled about by a glacier in a way which would knock the edges off.

We might fancy that a giant, or an army of giants, had moved those boulders to Boulder Field, but that is not the way they got there. They came from rock layers which long ago were broken into pieces.

Scientists tell us that at one time the earth had no soil above it, but was covered with a rocky crust. Oceans and seas covered a great deal of the rock, but the rest was above water level.

Rain did much to break up the rock layers. As it fell over a period of thousands of years, it wore away the rock little by little. Small streams and large rivers were formed by the rain, and they ran toward the sea. As they emptied into the sea, they dropped bits of rock and formed delta land.

Water got into cracks in the rock, and when it froze the ice did not have quite enough space. As the ice formed, it pressed against the rock, and chunks broke off.

Ocean waves also played a part in breaking up the rock. They beat against cliffs, and broke away bits which became sand. By and by, there were sandy beaches in thousands of places. From time to time, winds caught up dry sand and carried it here and there. Strong winds, with sand in them, helped to wear away the cliffs.

At last there was enough soil for the growth of plants. Strange forms of plant life arose, including tree ferns in vast numbers. As the plants died they added richness to the soil.

So we may say that winds and water have turned rock into soil. Today we find soil on almost all of the so-called "dry land" of the earth. In certain places it is only a few inches deep, but elsewhere it has a depth of from 100 to 200 feet. Below the soil we find partly-decayed rock, and bed rock.

Sandy soil and clay soil are the two main kinds. Commonly they are mixed, but there may be much more of one than the other.

UNCLE RAY.

# HOROSCOPE

WEDNESDAY, October 12, 1938

After the early hours of this day adverse planetary aspects appear to dominate. The morning is auspicious for all lines of constructive work.

Engineers and builders come under a stimulating influence of the stars. Public buildings and roads will occupy government attention and on both the Atlantic and the Pacific coasts much money will be spent.

The configuration is fortunate for the navy as well as for the merchant marine.

Women may meet disappointment today if they test their prospects for important positions in governmental or private work.

Because of the adaptability of women to changing conditions and environment they will gain success where men fail, the seers prophecy. Feminine versatility will be widely demonstrated this autumn.

This is not an auspicious time to seek favors or approvals. Those who occupy the seats of the mighty will have too many troubles of their own to be interested in the ambitions of their friends.

Persons whose birthdate it is have the augury of a year of happiness and pleasure. New friends will be many. Expenditures may increase and budgets should be watched.

Children born on this day probably will be talented and industrious. Many subjects of this sign have distinct artistic gifts.

# Movie Scrapbook

BY BILL PORTER AND GEORGE SCARBO

## IVA STEWART.

FIRST ATTRACTED ATTENTION WHEN SHE WON A BEAUTY CONTEST •••

CAN'T EAT BAKING POWDER BISCUITS. ONCE LIVED ON THEM FOR MONTHS DURING LEAN TIMES.

Iva Stewart has just made good in a big way . . . from bit parts she has jumped to the lead in "Mr. Moto Takes a Vacation" . . . once worked in New York as a photographer's model . . . studied dramatic art . . . starved for months before getting a job in a night spot . . . played in several Broadway shows . . . was seen by a talent scout, and signed to a stock contract . . . she's a blonde, with blue eyes . . . five feet two inches tall, weighs 108 . . . married to Burk Holder, musician . . . still studies dramatics.

# Modern Etiquette

By ROBERTA LEE

1. Should you congratulate a girl whose engagement has just been announced or wish her happiness?
2. Should you congratulate a groom, whether you personally think he is a lucky man or not?
3. Should an invitation to a house wedding be answered?
4. Who cuts the first slice of wedding cake?
5. Does a bride wear her engagement ring on her engagement finger at th etime of her marriage?

What would you do if—

You have been invited to a large church wedding and a reception and you cannot attend?

(a) Tell the bride afterward how sorry you were?

(b) Answer the invitation?

(c) Never mention it—thinking she would not have noticed your absence?

**Answers**

1. Wish her happiness.
2. Yes.
3. Yes.
4. The bride.
5. No. Though she may wear it on her other hand.

Best "What Would You Do" solution—(b).

# *Dorothy Dix's Letter Box*

DEAR DOROTHY DIX—For 22 years my husband and I have lived together in peace and happiness. We have a nice little home which we both love and enjoy more than words can tell. My husband has a maiden sister a few years older than he is. She has a small income and lives alone in a little apartment, but now, to my horror and astonishment, she has decided she wants to come and live with us, says she is lonely. She is narrow and dictatorial, and when one differs with her is very nasty and sarcastic. By her plain-speaking and overbearing manners she has driven away good friends and that is why she is lonely. She is the last person on earth with whom I would choose to share my home, yet my husband seems to think that I am selfish in not wanting to have her. Should I agree to try it, or should I stick to my guns and let my husband consider me selfish?

ANXIOUS.

Answer: Die at your post rather surrender. You will alienate your husband far less by refusing to let your sister-in-law come to live with you than you will by having a family row if you do.

There is no use in trying the experiment because it is bound to end in disaster. No two women, unless they are pin-feathered angels and diplomats to boot, can live together in a small house without getting on each other's nerves, and when they are just mere ordinary human women with different tastes, points of view, habits and customs, it is just simply impossible for them to dwell together in harmony.

There are plenty of mothers and daughters and sisters as well as in-laws who fight like the Kilkenny cats when they live together, but who love and admire each other when they are separated. Nothing makes for family unity and happiness as much as for the different members thereof to live in their own homes, where they can do as they please. So say NO firmly and stick to it when anyone proposes to come and live with you.

DOROTHY DIX.

# Today's Crossword Puzzle

**HORIZONTAL**

1, 5 Man who made new flying records.
10 French measure.
12 Dutch coin.
13 V-shaped dent.
15 Carbon in smoke.
16 Inlet.
17 Sun god.
18 Limb.
20 For example.
21 Opposite of in.
22 Musical note.
24 Senior.
25 He was once an army flying —— (pl.).
31 Box.
33 Wild cats.
34 Species of pepper.
36 Brink.
37 Masses for the dead.
39 Gun.
40 Bone.
41 Fruit pastry.
42 To steal.
44 Northeast.
45 Uniting ties.
47 Sacred song.
49 Icy rain.
51 Meadow.
53 To ascend.
55 Grain.
56 Large leafed plant.
58 Indian.
59 He first won renown for a cross-continent —— flight.
60 He was an expert —— pilot (pl.).

**VERTICAL**

1 Note in scale.
2 Pertaining to runes.
3 Small, wild ox.
4 Mesh of lace.
6 Stir.
7 Warm fabric.
8 Flying toys.
9 Street.
11 Jabbered.
14 The shank.
15 Fodder vat.
16 He toured the country for the —— ——.
19 He was one of America's —— flyers.
21 Single thing.
23 Noah's boat.
25 Distinctive theory.
26 Black bread.
27 Liquid measure.
28 Pussy.
29 Russian emperors.
30 To sink.
32 Sloths.
35 Mover's truck.
37 Faint color.
38 Earthy matter
41 Bards.
43 Artery fluid.
45 Legume plant.
46 To strike.
47 Twinge.
48 Dumb.
50 Card game.
52 Half an em.
54 Neither.
56 Company.
57 Dye.

**Answer to Previous Puzzle**

**Spotlight Special**
FOR YOUR CAR
Finest quality Spotlights, using special black cap bulb to control glare.
DRIVE IN SAFETY
Regular Value $7.95, For Only
$3.95
Including Switch (Fitting Extra)
JAMESON MOTORS
LTD.
G 1161 740 Broughton Street

**MANHOOD**
HOW REGAINED
CONSULT US
Book on "Loss of Manhood and Other Ills of Men," with treatment for Enlarged Prostate WITHOUT OPERATION. Diagnosis Form Testimonials and advice in plain envelope. Free by mail. Our Specialty—Treatment by mail without personal interview.
ENGLISH HERBAL DISPENSARY LTD.
1359 Davie St., Vancouver, B.C.
Consultation by appointment only.
Phone Trinity 3515
Established in Vancouver 12 Years

**COALS GENERAL MANAGER**—Following a policy announced last week of promoting executives from the ranks, W. A. Webb, above, has been appointed general manager of the Vancouver Island Coals Co. Ltd., sales division of the Canadian Colleries (Dunsmuir) Ltd., it was announced by H. R. Plommer, new executive head of the latter organization. Mr. Webb is popularly known both in the domestic fuel trade and on the waterfront among shipping and commercial enterprises. Born in Nanaimo, he joined the company at the age of 13 when it was known as the Vancouver Coal Mining and Land Company, and has served through every phase of mining operations from messenger boy to his present position. Mr. Webb had held the position of assistant manager since 1930. Robert K. Smart has been appointed assistant manager and John Smart combustion engineer.

**MOHAMMEDAN ATTENDS ANGLICAN CHURCH SERVICE**—Sir Firozkhan Noon, High Commissione for India in London, attended service at Christ Church Cathedral on Sunday morning. He is shown above leaving the cathedral, escorted by Dean Spencer Elliott.

**LAUNCHES THE WORLD'S LARGEST LINER**—The Queen, who was accompanied by the two princesses, launched the world's largest liner, the Queen Elizabeth, from the John Brown shipyards at Clydebank, Scotland. Photo shows the Queen with Princess Elizabeth and Princess Margaret Rose waving from the launching platform.

**QUEEN ELIZABETH SAFELY AFLOAT**—The new giant liner Queen Elizabeth being guided into the fitting-out basin at Clydebank, Scotland, after her launch by Queen Elizabeth at John Brown's shipyard. When completed, the liner will have a tonnage of 85,000 and will be the largest and fastest in the world.

**A New Permanent!**
Fall parties and dances demand perfect grooming from the tip of your toes to the top of your head. Make sure of your permanent by coming to The Avalon for one of the new fall styles.
Avalon Beauty Shoppe
1104 DOUGLAS ST. Phone E 6522

**BACK TO CANADA FOR VISIT**—Lieut.-Col. A. Hamilton Gault, D.S.O., former Montrealer, who raised and equipped the Princess Patricia's Canadian Light Infantry in 1914, arrived back in Canada for a six-weeks' visit, accompanied by Mrs. Gault. Col. Gault was formerly M.P. for Taunton, Somerset, England. He arrived on the White Star liner Alaunia.

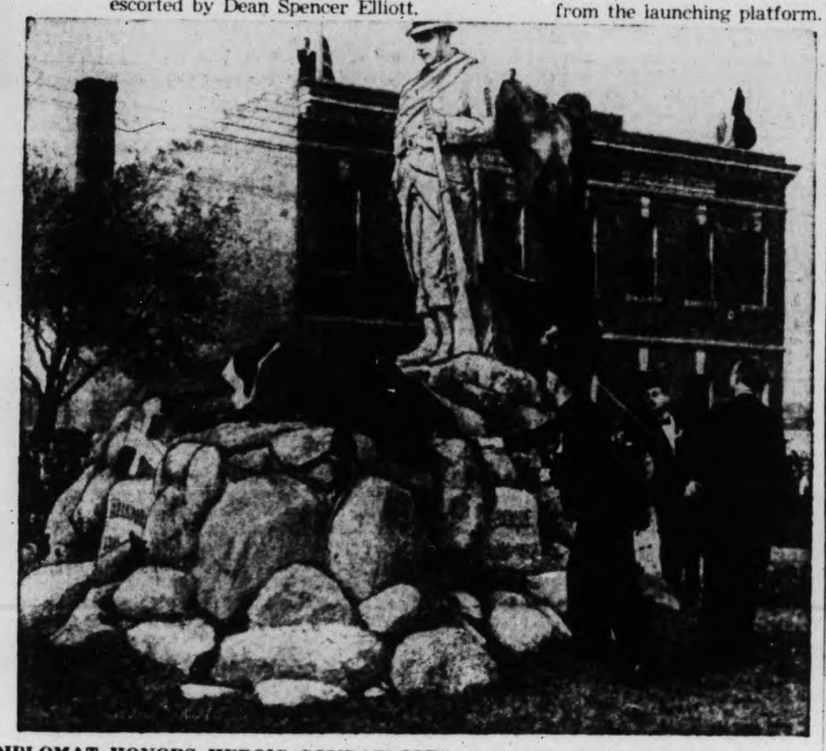

**DIPLOMAT HONORS HEROIC COMPATRIOTS**—A feature of the ceremony attending the unveiling of a memorial at St. Boniface, Man., to Belgian-Canadian dead in the Great War was an address by Baron Silvercruys, Belgian Minister to Canada. Baron Silvercruys and Lieutenant-Governor W. J. Tupper performed the unveiling jointly.

**ANSCHLUSS ON ICE**—Gliding into a graceful ballet pose, Vera Hruba, left above, and Hedi Stenuff, figure skating experts, provide an anschluss of art more attractive than the political brand. Miss Hruba is Czechoslovakian national figure skating champion, and her partner is the Austro-German titlist. They are pictured in New York, practicing for their American exhibition tour.

**BUDDY BADLY BUMPED**—"You poor darling," said Mary Pickford to hubby Charles (Buddy) Rogers when she arrived at the Columbus, Ohio, hospital where the former movie star and band leader was taken after his car overturned. Buddy suffered only torn shoulder ligaments, but his anxious wife, one-time "America's Sweetheart," flew from New York to his bedside.

**AMAZING OFFER!**
**TOWELS AND PILLOW CASES FREE**

**FOR SUNLIGHT SOAP CARTON ENDS**

Thousands of thrifty housewives are saving Sunlight Soap carton ends for these amazing free gifts. Whichever you wish you can have . . . big, fluffy Bath Towels, smart, all-linen Tea Towels or fine, high-quality "Colonial" Pillow Cases . . . as many as you want . . . *absolutely free!*

**Start Saving . . . buy Sunlight Soap at your dealer's today!**

You'll like the way Sunlight's quick, rich suds draw out all the dirt, make your wash clean, sweet-smelling, snowy-white without washboard drudgery. That's because Sunlight is all pure soap. Get a supply of Sunlight from your dealer today. You'll find it as easy on your hands as it is on your clothes.

**HERE IS HOW YOU GET YOUR FREE GIFTS**

Just save the number of Sunlight Soap carton ends required for the gift you want. Be sure to save only the ends printed in English, cut from the cartons of Sunlight Soap. Take your carton ends to our Depot:

PET SHOP
1412 Douglas St.
VICTORIA, B.C.

If you cannot call for your gifts, simply send your carton ends by parcel post to:

LEVER BROTHERS LIMITED
BOX 4, VANCOUVER

Do not enclose a letter in your parcel. Do not seal, simply tie with string and include a slip of paper containing the following information:
(1) Name and address in BLOCK LETTERS.
(2) Number carton ends enclosed.
(3) Gift required.

THIS OFFER OPEN UNTIL DEC. 31, 1938

SAVE THE ENDS PRINTED IN ENGLISH ONLY

**SUNLIGHT SOAP**

Lever Brothers Limited
By Appointment
to Their Excellencies
the Governor-General
and the Lady Tweedsmuir.

THE SUNLIGHT $5,000 GUARANTEE OF PURITY IS YOUR PROTECTION